THE DANVILLE REGISTER

Associated Press, David Lawrence Dispatches. Bringing Up Father and Mutt & Jeff. Sunday comic section. City delivery 55c a month, less 5 per cent. six months in advance. Less 10 per cent. 12 months in advance. By mail 50c a month, $1.25 3 months, $5.00 1 year.

The Bee.

1922 FICTION SERVICE

The Bee's 1922 fiction service will consist of a complete novel, written by the best known authors, every two weeks. To get the ten comics that appear daily in The Bee it would require the purchasing of at least three Metropolitan papers. Associated Press service.

FOUNDED FEBRUARY, 1899. NO. 6,061. DANVILLE, VA., THURSDAY AFTERNOON, JANUARY 19, 1922 PRICE: TWO CENTS

Merchants to Get Old Stores

Fire Does Not Nullify Contracts—To Rebuild Immediately—Loss Reaches $75,000—Blaze May Cause Higher Insurance.

The loss caused by the Miller building fire which wiped out two mercantile establishments, a cafe, the Y. W. C. A. and eleven professional offices will amount to about $75,000, excluding the loss incidental to the interruption of business sustained by those affected.

J. D. Pruitt, proprietor of Jacob's drug store, said this morning that he had made no plans whatever thus far towards setting up business in temporary quarters. J. F. Parker was engaged today in seeking some convenient locale on Main street in which to resume business pending the rehabilitation of the Miller building.

Under the leases held by the two store proprietors, the fact that they were burned out does not nullify the contract with Dr. E. H. Miller. These leases prescribe specifically that in the event of a fire, the rent shall cease until the building is rehabilitated as quickly as possible, so that the drug store owner and the stationery store proprietor cannot secure new permanent locations, but must set up business in temporary quarters until the burned building has been restored.

The owner of the Francisco business, which has one ground floor vacant store—the only one on Main street ,is requiring that any person sub-renting the quarters from the safeteria recently closed fill out the unexpired lease of four years.

The water which seeped into the basement of the Miller building was pumped out yesterday and the danger of water finding its way into adjoining basements was thus removed.

(Continued on page 3.)

Agent Is Required To Make Loss Good

Railway detectives who have been investigating the theft of $896 from the ticket office of the Danville and Western railway station at Martinsville, have so far failed to secure any clue to the thief, and the robbery remains unsolved.

In connection with the robbery, it has been learned that Miss M. A. Brown, of Martinsville, the ticket agent, has been required by the railway company to make good the loss, on the ground that it was due to carelessness and she has given a certified check for the entire amount. Further details of the robbery are as follows:

When Miss Brown, was preparing to close the office about 6 o'clock, she found that the safe had been by accidentally locked, and not having the combination at hand, she was unable to open it to place the accumulated cash, amounting to $896, in the safe. She did not care to take the money home with her, as she was afraid to keep it overnight in her personal possession, she she placed it in a drawer of the desk at which she usually worked. She found also that her keys were locked up in the safe, having been left hanging to an inside drawer which she used during the afternoon, and she was therefore unable to lock the desk drawer which contained the money. On returning to the office Friday morning her attention was attracted by an overturned chair in front of the desk and on opening the drawer, she found the money was gone. She also ascertained that the pin which secures the fastening of one of the doors of the freight room adjoining the office had been removed and the front door of the office was also unlocked. George Foster, a colored station hand had, as usual, preceded her to the station and had entered, as was his custom, by a side door to which he had the key.

Immediately on the discovery of the theft Miss Brown notified the superintendent's office and Superintendent Parker, accompanied by two Southern Railway detectives went at once to Martinsville to investigate the theft, the detectives remaining there some days. So far as given out no clew has been obtained that may lead to the apprehension of the thief.

Major Parker said today that the detectives have not made a report on the theft.

Youth "Cooks Up" Masked Man Story

FLINT, Mich., Jan. 19.—The mystery of the "big masked man," who, according to sixteen-year-old Hilton Coons, twice "attacked" him, has been solved, and as a result Hilton accompanied his dad to the woodshed, and neighbors of the Coons now permit their children out alone at night and farmers no longer carry Winchesters for their protection.

Hilton's father is a wealthy farmer, residing near here. Returning from Flint recently, the boy's parents found him bound with ropes and tied to a post in the basement of his father's barn. A "big masked man" attacked him and bound him, he told his father.

Several days later he rushed into the house from a barnyard, with a bullet hole through his cap, and informed his startled parents that the "mystery man" had shot at him from behind a cornshock in a field nearby.

The story created a sensation in the countryside, and a posse of farmers scoured the neighborhood looking for the "big masked man." When the search proved fruitless authorities questioned the boy at great length, and finally he confessed that his story was a hoax and that the "mystery man" was a character of his imagination, invented to liven up dull times around Flint.

J. G. Wright Accidentally Shot While Out Hunting

J. G. Wright was shot and painfully, though not seriously wounded, accidentally yesterday by his son, Louie Wright, at Pelham. Father and son were out rabbit hunting and they had "jumped" a rabbit when the son fired, his father being close to the animal. Part of the load of shot entered Mr. Wright's leg causing a painful wound.

Wedding License Issued

A wedding license has been issued by the clerk of the corporation court to William Robert Cifers and Levadie Simpkins, both of Danville.

WEATHER FORECAST

WASHINGTON, D. C., Jan. 19.—For Virginia: Rain tonight; colder in west and central portions; Friday cloudy and colder.

Briand Unruffled

The latest photo of Aristide Briand to reach the United States shows him walking with his friend, Dr. Chatany. It was taken when the political storm that resulted in his retirement as premier of France was breaking—and Briand was smiling.

Bee And Register To Have New Plant

Three-Story Reinforced Concrete Structure to Be Erected at Corner of South Union and Patton Streets.

The Register Publishing Company is in a position today to announce that early in the coming month the construction of its new home, long under consideration, will be started on the already cleared site at the corner of South Union and Patton street, adjoining the Pythian Hall. It is proposed to erect a building of reinforced concrete which from Patton street will be three stories from the ground while from the South Union street level, where the main entrance will be, it will be two stories in height.

The structure as proposed will be faced with terra cotta, making an attractive exterior, while the foundations will be of such a size as to bear the weight of six additional stories should be found wise and advisable to build them at a later date.

The plans for the new building are virtually completed and these are drawn along the practical lines worked out by the late Hon. Reno A. James, a labor in which he was engaged with the keenest interest during the few weeks preceding his demise.

The lowest floor will have the appearance of a basement from the Union street side and it will be a two story basement with a mezzanine floor. In the basement will be the newspaper press while there will also be adequate space for paper storage, also a large space where the activities of the mailing force can be carried out and the news vendors housed, pending the arrival from the press of the editions. This basement will have the advantage of being on the level of Patton street, permitting the driving into the lower storage of trucks for loading and unloading purposes.

Entering from the Union street side there will be the lobby leading into the business office of the newspaper office. On this floor also will be the composing room, as well as the reportorial quarters and leased wire office, these departments taking up virtually all of the space on that floor. On the top floor will be the editor's offices, and there will be in addition twelve offices which will be for rental purposes, particularly suited for lawyers and well suited to their needs by reason of being almost vis-a-vis to the courthouse. As Danville grows and the demand for office space increases, it will be possible to add stories as needed, without destroying the symmetry of the structure. Practically all of the machinery now use in the production of the paper is new and with several small addition, the Bee and Register offices will when completed be in equipment as good as any paper in a town of its size in the south. Many new electrical devices have been added, and the heating of the metal which is used in the casting of type will be by electrical heaters.

It is proposed to have the new newspaper office ready for occupancy by the middle of summer.

Case of London Campbell Contiuued

The case of London Campbell, charged with running over and killing Miss Carrie Leffew on Tuesday night, was this morning continued until tomorrow. Miss Leffew died at the General hospital a few minutes after she had been struck and rendered unconscious by Campbell's automobile, the accident occurring at the south end of the street car bridge. The young woman's neck was broken.

Y. W. C. CLUBS MEET TONIGHT.

All Thursday night clubs of the Y. W. C. A. will meet tonight in the new club rooms of the Y. M. C. A., at the usual hours.

Keck Gets 20 Months On Road

GREENSBORO, Jan. 19.—R. L. Keck, said to be from Spray, who pleaded guilty in Guilford superior court this week of charges of making whisky for sale and carrying concealed weapons, was yesterday sentenced by Judge B. F. Long to serve a total of 20 months on the county roads. Ten months of the sentence were given in the case in which Keck several months ago forfeited a bond and failed to appear on a charge of retailing, while the other 10 months were imposed in the case in which he entered a plea of guilty. A fine of $50 and the costs was the judgment of the court in the case of Keck charged with carrying a concealed weapon, while judgment was suspended in a similar case upon condition that the defendant show good behavior both on and off the chaingang for a period of four years.

Keck was arrested last week on the Brown Summit road about nine miles from Greensboro when officers found 60 gallons of whisky in an automobile occupied by Keck and I. E. Nolan. Both men are alleged to have been carrying pistols at the time of the capture of the liquor. They were arrested and brought to Greensboro, later being released under bond. Nolan failed to appear in court when his name was called from the docket and yesterday Judge Long ordered his bond of $1,200 forfeited. A capias has also been issued for his arrest and if apprehended he will be placed under an appearance bond of $1,500.

Military Rule Cleaning Up City

(By The Associated Press.)

MEXIA, Texas, Jan. 19.—Military rule in this mushroom city is reported to have resulted in improvement of conditions, some netting one hundred and fifty arrests. Whiskey seized was found to contain lye and thirty per cent. fusel oil. Thousands of undesirables have left the city.

Operation Changes Bad Man To Good

(By The Associated Press.)

CHICAGO, Jan. 19.—Efforts are being made to obtain the release of Benjamin Buckner, a life termer for murder who has been changed from a bad man to a model prisoner by an operation on the brain.

State Bar Association to Meet in Lynchburg

LYNCHBURG, Va., Jan. 18.—The local bar association, having been advised that its invitation has been accepted for the meeting of the Virginia State Bar Association to hold its convention here June 6-8 and local arrangements are already under way to give the visiting attorneys real entertainment here. A committee has been named to be in charge of these arrangements, th personnel being: Randolph Harrison, Fred Harper, John L. Lee, N. C. Manson, Jr., and H. M. Sargent, of the bar association and James E. Caskie, Mayo C. Brown, Frank L. Thomasson, Royston Jester, Jr., and J. Easley Edmunds, Jr., from the Legal Club.

Fail to Find the Remains of Bibee

BLACKSTONE, Jan. 18. Nothing has yet been found of the remains of Tom Bibee, of Spray, N. C., a cadet at the Military Academy here, who is supposed to have been burned in the fire which destroyed the Academy Saturday, just before noon. Rescuers were at work all day Sunday in an effort to locate the body, after having flooded the debris of the burned building with water, but nothing indicating the remains of the body were located.

Mt. Vernon Ave. May Be Site of Catholic Church

Rev. A. J. Halbleib, priest at the Church of the Sacred Heart, stated today that he was not yet in a position to give out any information relative to the building of a handsome new Catholic church in another part of the city, disposing of the present property. Rev. Father Halbleib was also not in a position to confirm or deny that an option is now held by a real estate agent, acting for the church on two lots on Mount Vernon avenue belonging to Percy Anderson and to A. Witt, it being stated in other quarters that the church tentatively plans rearing the new sacred edifice at that point, also a new rectory on Montague street which is nearby. Rev. Mr. Halbleib said that he thought that several weeks would elapse before he is in a position to make any authentic statement and for the time being the new church plan is only in tentative form.

The present church is situated at the angle made by Ross and Holbrook streets. The question of disposing of this property is said to be a difficult one since, it is understood, in the event of its being abandoned the property would revert back to the donor. The church law is further said to prohibit the sale of a building used as a church for another other purpose.

In the meantime, however, subscriptions are being secured from the parish which is a large one, taking in several Virginia counties in which are scattered missions. Through the religious press an appeal for funds for the new church is said to have been met with encouraging results.

E. B. Meade, the real estate agent who is said to be interested in acquiring property for the church, stated this morning that he could not discuss the matter for publication, but intimated that it would not be long before an announcement would be made.

Principal Witness for Miss Knox Killed

RICHMOND, Jan. 19.—Harry M. Smith, Jr., counsel for Miss Sarah E. Knox, middle-aged Baltimore trained nurse, held in jail here awaiting trial on the charge of murdering Mrs. Margaret Eastlake, at Colonial Beach, September 30, 1921, admitted tonight that a trained nurse recently killed accidentally in Baltimore was the witness upon whom he was relying principally to establish that his client is of unsound mind. The accident victim, he said, was in charge of the nurse's register in Baltimore and in that capacity had frequently come in contact with Miss Knox while the latter was practicing her profession in that city. Miss Knox is scheduled to be tried at Montross, February 28. The names of other witnesses who may be cited in an effort to prove that she is insane have not been disclosed. It is possible that he attendants in the Richmond jail may be among those summoned for the defense. Miss Knox, it is reported today, has succeeded in convincing most of her associates in the prison that germs are playing havoc with their health in one way or another.

It is said that she has yet to utter a word of criticism of Roger Eastlake, husband of her alleged victim, whom has declared since being acquitted of complicity in the murder that he believes that she committed the deed and that he will spare no effort to bring about her conviction.

No Change In Pope's Conditior

(By The Associated Press.)

ROME, Jan. 19.—The condition of Pope Benedict, suffering from grip, is reported unchanged.

Poincare Gives His Platform

New Premier Stands for Fulfillment of Treaty of Versailles—Denies Militaristic Aims.

(By The Associated Press.)

PARIS, Jan. 19.—Respect for treaties that fixed the peace terms, is Premier Poincare's platform as presented to the Chamber of Deputies. He declared shameless propaganda is responsible for the opinion abroad that France is tainted with imperialistic madness.

Charter Changes Claim Interes

The proposed amendments to the charter of the city of Danville, endorsed by the city council at its regular monthly meeting, have elicited general interest and some of them are considered further evidence of the city's development.

It is expected that Major Anderson upon the receipt of the resolution requesting him to make the changes proposed, will draw a bill and introduce it and that it will go through as a matter of course, provided no local antagonism develops. Thus far there is no outward sign of this.

The council is said to have been actuated in making the offices of the city attorney and city collector elective by the council because it is largely with the city's governing body that these two officials are thrown and under whose immediate supervision their work comes.

A good many people have expressed surprise that the superintendent of public utilities, which office was made elective by the people instead of by the council io 1914 by Representative Green, was not included in the list of changes. The view prevailed in some quarters that in the bill which is introduced by Major Anderson, the name of Mr. Talbott could be included and that the representative from Danville would not be limited in restricting the number of city officials elective elective by the council to the two suggested by the council. Some went so far as to say that the bill will very probably include the name of Mr. Talbott, who is at present in Richmond in connection with the movement to bring about equalization in taxes. This, however, is in direct conflict with the opinions of others who declare that the superintendent of Public Works would prefer to remain elective by the people, and has so expressed himself.

The amendment which would vest the right in the council to issue bonds to the extent of $100,000 for the development of revenue-producing property owned by the city, without the necessity of a vote by the people, paves the way for financing the improvement planned at the city power plant. It is proposed to buy new electric power generating machinery at the power plant at a cost of $100,000, this to be installed prior to next winter and as the taking of this sum would be a severe drain on the city's treasury in view of the extra appropriations necessary to complete the street improvement programme, it afford a way of financing the power house improvement.

Buggy Demolished When Hit by Truck

A Ford truck, the owner of which could not be learned today, last night ran int a horse and buggy, occupied by a colored man, and although the vehicle was practically demolished, the occupant escaped unhurt, with the exception of slight bruises. The accident occurred on the Yanceyville road at 7:30 o'clock. Both parties left the scene soon after the crash, and none of the names were secured.

Docket Is Small

The docket in the mayor's court this morning was very small, only two cases being disposed of, these being charges of drunkenness.

—Miss Mabel Hill, who was very ill at the Hospital with acute indigestion and appendicitis, is reported better.

Judge Moncure, Of Alexandria, Is Re-elected

ALEXANDRIA, Va., Jan. 18.—Judge Robinson Moncure was unanimously re-elected judge of the corporation court by the state legislature today. News of his re-election was received early this afternoon and caused considerable gratification among his many friends.

Judge Moncure was indorsed for re-election by the Alexandria Bar Association at a meeting held yesterday afternoon. He will fill the unexpired term of Judge L. C. Barley, and his term will end February 21, 1929.

Judge Moncure was appointed to fill the vacancy caused by Judge Barley's resignation May 22, 1920. The appointment was made by Gov. Westmoreland Davis.

Freight Reduction On Coal Urged

(By The Associated Press.)

WASHINGTON, Jan. 19.—A freight rate reduction on coal was advocated today before the Interstate Commerce Commission hearing by Vice-President Morrow, of the National Coal Association, saying that this was the chief element in the high price of coal.

Bandits Sentenced To 10 Years Each

(By The Associated Press.)

AUGUSTA, Ga., Jan. 19.—Sam Rumley and Jack Harrington, who held up the Sibley mills paymaster, obtaining over seven thousand dollars, were today sentenced to serve ten years each in the penitentiary.

Farmer Gather For Conference

(By The Associated Press.)

FLORENCE, Ala., Jan. 19.—Representatives of the American Farm Bureau Federation from the cotton-growing States and the grain belt of the Mississippi Valley are arriving here for the meeting of the Southern group of the Farm Bureau tomorrow. Developments of the Muscle Shoals project as it affects agriculture and marketing conditions will be discussed.

Seek Woman In Murder Case

(By The Associated Press.)

BIRMINGHAM, Jan. 19.—The police here are searching for a woman, expensively dressed, who is connected with the shooting to death of Israel Heldman, aged twenty-six, whose body was found in a vacant lot with a woman's clothes by his side.

Fear Anarchy If Army Disbands

(By The Associated Press.)

SOFIA, Bulgaria, Jan. 19.—Anarchy is feared in Bulgaria if orders of the allied council of ambassadors to disband the army are obeyed, according to the war minister.

Wholesale Prices Remain Same

(By The Associated Press.)

WASHINGTON, Jan. 19.—General level wholesale prices remained stationary through November and December, the Labor Department announced today. In December the wholesale prices were twenty-one per cent. lower than a year ago.

Bonded Warehouses Hold Vast Stores

(By The Associated Press.)

WASHINGTON, Jan. 19.—Figures showing growth of the Federal bonded warehouses for storing agricultural products issued by the Agriculture Department today shows 277 cotton warehouses with a capacity of 1,200,000 bales. There are a like number of grain warehouses holding fourteen million bushels and five tobacco warehouses.

Dr. John Buchanan Dies In Richmond

(Special to The Bee.)

RICHMOND, Va., Jan. 19.—Dr. John A. Buchanan, aged 93, died today in Smyth county. He was a former president of the University of Arkansas, of Emory and Henry College and superintendent of Virginia public instruction. He was a noted educator.

Life Insurance—"Buy from Bass."

Liberian Minister Lands in Cellar

U. S. Minister There Calls for Warship and Carpenters Following a Real Cabinet Crisis.

(By The Associated Press.)

WASHINGTON, Jan. 19.—"Please rush warship with lumber and carpenters" is the text of a message received today by the State Department from Joseph Johnson, minister of Liberia, saying that during a cabinet meeting the minister of foreign affairs fell through the floor into the basement of the American legation.

The minister was told today to have repairs done by natives.

Durham Mayor to Move Against Rent Profiteers

DURHAM, N. C., Jan. 18.—Headed by R. O. Everett, local attorney and members of the state legislature, a Durham rent commission of seven members is to be named in the next few days by Mayor John M. Manning as the first official gun in the campaign against rent profiteering here opened by an afternoon newspaper.

Definite action, including possible enactment of new laws, if deemed necessary, will follow the investigation, should circumstances warrant, according to Mayor Manning.

Conditions are serious in Durham. Five suits aggregating $20,000 have been filed against F. T. Elliott, a rental agent, for alleged eviction of tenants while members of the families were sick in one case, it is stated, under official quarantine for chicken pox.

Merchants along Main street and other business thoroughfares are forced to double up in store rooms to avoid the increases in rent, which in one instance jumped from $75 monthly on December 1, to $210 at present.

Dies in Jail of Wood Alcohol Poisoning

NORFOLK, Va., Jan. 18.—When the case of James Sillars, 26 years old, arrested by Patrolman Bivy Saturday on a charge of being drunk, was called in police court Monday morning, it was reported that Sillars was in no condition to be present and his case was continued by Justice Simmons until yesterday morning. But Sillars was not tried yesterday, nor will he have to answer the charge against him in any earthly court.

Alongside his name on the police court docket yesterday was entered the word "Dead." Sillars died in the jail hospital at 4 o'clock Monday afternoon from the effects of wood alcohol poisoning. His home was in Massachusetts and the authorities notified his parents of his death and now await word from them as to the disposition of his remains.

Customs Men Will Go Back to Algebra

WASHINGTON, Jan. 18.—The algebra that customs appraisers have forgotten is going to return to plague them, via the Permanent Tariff Bill. Once again they will find themselves pursuing the elusive X through the mazes of confusing letters, figures and symbols.

For the great unknown will figure prominently in calculations based on the proposed American valuation. Where the selling price of an article in the United States is not standardized to determine what it is, algebraic formulae will be used.

Calvary Will Play Schoolfield Tonight

The Calvary team of the Sunday School Basketball League, will play the fast Schoolfield Y. M. C. A. team tonight at 8:15 in the Municipal Hall. The Calvary team has been playing a fine article of basketball and hope to give a good account of themselves against Schoolfield.

Jitneys Abundant In Richmond Now

One Thousand Autos Operated by Former Car Men—Lose Jobs After Today—Twenty Street Cars Running.

(Special to The Bee.)

RICHMOND, Va., Jan. 19.—The strike of the street car men has served to reduce the number of unemployed here to great extent. The street car operatives have equired and are operating jitneys for 20 hours each day and in this the men are working eight hours each for contributions and the vast majority of them are having no fixed charge for their services. They are put into a general fund. The men are making more than when working for the street car company, according to their claim. There are many hundreds of men who have been idle who are transporting the public on the same basis, pay or give what they like. The belief is that there are one thousand such cars now being run, many of them for the benefit of the colored people. The company is operating 20 cars today. This is the day on which the men must return to work or see their jobs lost on the entire system in Virginia. There is no disorder.

Cold Wave Is Headed This Wa

(By The Associated Press.)

CHICAGO, Jan. 19.—A cold wave is headed eastward from the Rocky Mountains, reaching far south, accompanied by snow and sleet.

Liquor in Auto. Man Shot, Now in Roanoke Hospital

ROANOKE, Jan. 18.—W. B. Holt, of Franklin county, was shot twice in the right chest near Roanoke today when Officers Craft and Vaughan attempted to stop the automobile driven by Holt, which contained 15 gallons of liquor. The liquor car was seized by the officers.

Another occupant of the machine escaped.

Holt was removed to the Roanoke hospital for medical attention. Authorities of that institution are of the opinion that he will recover. Holt is alleged to have shot three times at the officers before they fired.

Callands Teachers' Association Meets

At the regular monthly meeting of the teachers' association of Callands recently, the following were appointed as program committee: Miss Ruth Marshall, Miss Eva Hubbard and Mrs. Mabel Blair. The gathering was called to order by the president, after which a short business meeting following. The meeting was more largely attended that any previous one.

Tobacco Tax Reduced to 10 and Not 5 Cents

The reduction of the purchase tax on raw leaf tobacco in the city license tax ordinance is from 20 cents per hundred dollars to 10 cents and not from 10 cents to 5 cents as given in the proceedings of the council meeting.

Pounding Helpful to Hilltop Patients

Patients of Hilltop sanitarium have been both delighted and benefitted greatly as result of pounding, which has been done by various people recently. During the past several days, groceries and other needed articles as well as fruits have been received in large quanties and have been a great help to the institution.

—George R. Gravely left this morning to attend the Furniture Exposition Show, now being held at High Point, N. C.

NEWSPAPER ARCHIVE®

THRIFT CAMPAIGN

The thrift speakers gave their message at ten meetings yesterday. Four of these were held in the schools and industries of the city and five in the Dan River Mills. The following men gave the message at these meetings: Rev's. L. P. McCullough, H. M. Soyers, M. W. Royall; John Marshall, H. E. Snessard, Howard R. Kiester, Jesse W. Benton, Oscar Hyler and Edwin Kettle, H. R. Fitzgerald and George A. Lea.

The men all report great interest in the subject presented and good results are looked for in the future especially in the schools and industries where thrift and savings clubs can be formed.

Six meetings are arranged for Thursday. E. Paul Crider will speak to the employes of the P. Lorillard Co., and Dr. J. N. Latham will speak to the men of the Crowell Auto Co. L. P. McCullough, H. M. Soyers, C. C. Robertson, of New York City, and Jesse W. Benton will speak to the employees of the Dan River Mills at the noon hour.

George M. Douglas the secretary of the Schoolfield association in charge of the Thrift Campaign states that the pupils in the school as intensely interested in the thrift message and are seeking material from which to build their thrift essays.

M'GEE—POWELL

Ernest N. McGee and Miss Helen Sue Powell, with a number of their friends motored to the home of Rev. M. W. Royall on Mountain View and were quietly married Wednesday afternoon at 1:30 o'clock. The bride was becomingly dressed in midnight blue, and wore bride's roses. She is the attractive daughter of Mr. and Mrs. J. O. Powell of Pelham, N. C. Having taught school in several sections of that state, she has endeared herself to the many pupils and patrons and is much beloved by all who know her. The groom has held a responsible position with the government for a number of years past. In the future however, he will be engaged in farming at Pelham where they will make their home.

WHY NOT RELIEVE THAT COLD NOW?

YOU'LL find the small cost of a generous bottle of Dr. Bell's Pine-Tar-Honey a sum well spent when you learn how promptly and efficiently and comfortably it relieves the lingering or new cold or cough.

Its balsamic and healing antiseptics are unsurpassed in promoting ease from distressed bronchial tubes, helping to loosen phlegm, congestion, and allaying inflammation. Get a bottle at your druggist's today. 30c.

Dr. Bell's Pine-Tar-Honey for Coughs and Colds

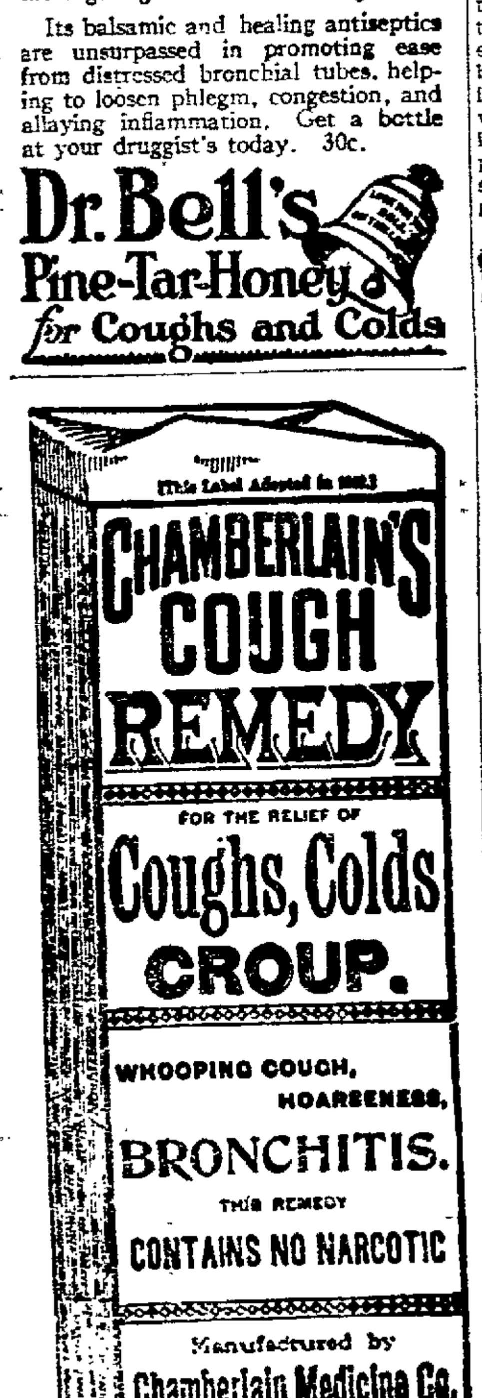

DOES LAUNDRY WORK AND HOUSEWORK TOO

Surprised to Find Herself Feeling So Well

Taunton, Mass.—"I used to have pains in my back and legs so badly, with other troubles that women sometimes have, that my doctor ordered me to stay in bed a week in every month. It didn't do me much good, so one day after talking with a friend who took Lydia E. Pinkham's Vegetable Compound for about the same troubles I had, I thought I would try it also.

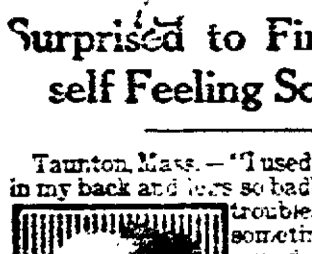

I find that I can work in the laundry all through the time and do my housework too. Last month I was so surprised at myself to be up and around and feeling so good while before I used to feel completely lifeless. I have told some of the girls who work with me and have such troubles to try Lydia E. Pinkham's Vegetable Compound, and I tell them how it has helped me. You can use my testimonial for the good of others."—Mrs. BLANCHE SILVIA, 59 Grant St., Taunton, Mass.

It's the same story—one friend telling another of the value of Lydia E. Pinkham's Vegetable Compound.

MASONIC BUILDING CORPORATION BUSY DIRECTING WORK

Gratifying Progress Being Made in Construction and Financing Plan

The Masonic Building Corporation at its recent meeting, the first since it was chartered re-elected its original officers and disposed of the routine of reports incident to its work. This This is a holding company formed for the purpose of financing the construction of the Masonic Temple and office building, now well advanced in process of construction here and which is to host approximately $500,000. Of this amount, the site on which the building is being reared was exchanged for $150,000 of common stock and the $50,000 in cash turned over to the corporation by the lodge was also exchanged for an equal amount of the common stock.

The remainder of the half million dollars of capital required for the project was raised by the sale of approximately $300,000 of six per cent. cumulative preferred stock, a decisive majority of which was subscribed for by members of the Masonic fraternity and a large proportion by the membership of the Roman Eagle lodge. The fact that many young and some older men have been made Masons by this century-old lodge since the financing of the temple project recently impelled the lodge to authorize the building corporation to reopen the books of subscription to this 6 per cent. preferred stock in order that these new members of the order might have opportunity to share in this investment opportunity and thereby assure the parent lodge a greater initial ownership interest in this outstanding stock.

Most of those who subscribed to the stock have been paying installments on the purchase price from time to time, and it is understood that a considerable proportion of the amiunt subscribed has been paid up. This money is needed by the Masonic Building Corporation as the construction advances, and it is confidently anticipated that practically all subscribed will be fully paid up. With the building completed and occupied, as it is hoped and believed it will be without delay, a steady and continuing income is anticipated sufficient to pay the interest on the preferred stock and to provide a fund for its gradual and ultimate retirement.

When the Masonic Building Corporation shall have finally redeemed this outstanding interest-bearing stock, as it is expressly privileged to do when the requisite funds are available to the property will revert to the Roman Eagle Lodge, No. 122, A. F. & A. M., which will already have an equity in the property to the amount of $200,000 approximately and will be vested in the trustees of the lodge, who will permanently administer the trust. When that time comes, the holding company will automatically pass out of existence, having performed the function for whilh it was created.

The fact that the title to the property is merely temporily vested in the building corporation was remarked upon by some when the corner-stone of the temple structure was laid on Dec. 10th, the 101st anniversary of the chartering of the lodge. That stone bears the names of the building committee and the building corporation, the architect, supervisor of construction and others, whereas such stones usually bear the name and number of the lodge, the initial letters of the order and the emblem and the date of construction. The appropriateness of having such an inscription as that on the stone carved on a handsome tablet to be conspicuously placed in the arcade entrance has been suggested, for the obligation of the order to those who have served it with such efficiency and at such large sacrifices of time, thought and labor, is universally recognized. Some prominent Masons who are sticklers for form contend that a cornerstone should bear only the usual inscription found on such stones. There is no rigid Masonic or other law governing the matter, however, and it is not believed to be material.

Splendid progress has been made in building the temple, the frames of the ninth story being built now preparatory to pouring the outer wall and the inner partitions. This is the first of the two floors to be set apart for Masonic uses and will have a mezzanine floor between it and the tenth or last floor. The tenth story will also have a medzanine floor, thus making the last two stories higher in proportion than any two of those below save asd except the street-level floor. It is confidently hoped that the building will be complete and ready for occupancy before the end of the [illegible]. Favorable weather for uninterrupted construction work has enabled the contractor to make gratifying progress, and with a continuance [illegible] for the next seven months there are some [illegible] that the [illegible] will be completed in the au[illegible].

Major and DeWitt Farlines Fined at Schoolfield

J. C. Major, of Gladstone, and DeWitt Farlines, arrested last night as an outgrowth of an accident in which they were both slightly injured about the face, were arraigned before Justice of Peace R. S. Fitts in Schoolfield yesterday morning and [illegible] on various charges. Farlines was fined $25 an dcosts for having concealed weapons an dan additional [illegible] for being drunk. Major was assessed $50 and costs for driving an automobile while intoxicated and $10 [illegible] the drunk charge.

The two men were placed under arrest last night, following an accident in which their automobile crashed into a street car at the corner of West Main street and Park Avenue. The above mentioned charges were lodged against them.

John Hege was also fined $25 and costs in the magistrate's office yesterday morning for driving an automobile while drunk.

AT SHELTON MEMORIAL.

Mrs. Lula Loveland Shepherd, of Salt Lake City, will speak at Shelton Memorial church tonight at 7:30 o'clock, her subject being "The Menace of Mormanism." The public is cordially invited.

TRACTION COMPANY TO MEET MONDAY

Directors to Be Chosen Who Will Select President Posibly Other Officers

The stockholders of the Danville Traction and Power company have been called to meet at the offices of the company on next Monday, January 23rd at 3 o'clock p. m. for the annual meeting and election of directors and the transaction of such other business as may properly come before the meeting.

Especial isterest attaches to this meeting by reason of the fact that the presidency of the company was recently rendered vacant by reason of the death of John F. Rison, who had for years devoted to the affairs of the company and to the operation of its trolley lines a great deal of his time and personal attention. His large business experience and his tact and notable sense of justice in dealing with men peculiarly fitted him for the direction of a public utility such as his, in the judgment of his associates in the ownership and operation of the properties, and it is recognized that it will be no easy matter to select a successor who is capable of directing the affairs of the company in many and varied ways as was the late president. He not only did prartically all the purchasing and much of the financiering for the company, but was never too busy to stop and listen to complaints or adjust grievances real or imaginary. His versatile equipment made it all the more difficult to select a successor with the same desirable qualities of an executive and a general manager.

Some have suggested the wisdom of creating the office of general manager and the employment of a man of experience in operating such properties, and of selecting some stockholder as president whose services would be in large measure limited to the ordinary executive duties and functions. While the stockholders will only select the directors, it is anticipated that the matter of future plans for officering and directing the corporation will come up at this meeting. The directors will probably determine this at the first meeting after their own selection.

While it is not even known that his services can be secured in such a capacity it has been intimated by some that N. W. Berkley, Jr., for many years superintendent of the local traction operations would be a suitable man to direct the operative details, and in a word, to make an efficient general manager. Mr. Berkley now resides in Albermarle county, Va. His acquaintance with the corps of employes of the company and the universal esteem in which he is held by those who were employed by the company during his superintendency are regarded by some as peculiarly fitting him for such a position here.

The Danville Traction and Power company is a local corporation, the majority of the stock of which is held in this city. It was formed some fifteen or eighteen years ago to purchase the controlling interest of W. J. Payne, a street car magnate with extensive holdings, who had acquired the local rolley properies by purchase. Since hen the lines have been extended and the service greatly enlarged. The possibilities of interurban extensions has not heretofore been definitely taken up, but may be hereafter, since many regard such an extension as a quick and efficient means of urban extension and of stimulating the movement of urban resident to the purchase or construction of rural or surburban homes.

All Clubs Using Memorial Mansion Must Pay Rent

When City Treasurer George P. Geoghegan presented recently a bill for rent for use of quarters in Memorial Mansion to the Wednesday Afternoon Club the action was a matter for agitated comment among the members of the club, since for a number of years back no rent has been paid by the organization, or for that matter, by any other organization that has used the Memorial Mansion as a meeting place.

The facts in the case as outlined by Mrs. W. T. Paxton, president of the Wednesday Afternoon Club, are as follows:

Six years ago the Wednesday Afternoon Club expended a considerable sum of money in repairing and renovating rooms in the Memorial Mansion to be used for quarters. Hardwood floors wer put in, wall were papered, painting was done and other repairs were attended to so as to make the quarters attractive. In addition furnishings and equipment were bought by the club. In consideration of this fact that City Council remitted the rent of the organization for three years. At the end of three years the [illegible] rent was allowed [illegible] having [illegible]. In the meantime [illegible] further repairs [illegible] the total spent by [illegible] the six years being [illegible].

[illegible] question of rent was re[illegible] of the past year by [illegible] of the club [illegible] the chairman of the building committee of the City Council and the proposition was made to City Council [illegible] pay back rent for six years [illegible] council would reimburse the club for all money spent in that time for repair. This proposition was turned down by the committee of council, but that body signified its willingness not to press the matter of back rent in consideration for all that had been done by the club.

But, beginning January [illegible] 1922, all organizations using Memorial Mansion as a meeting place will be expected to pay rent, the scale of rent for the various organizations to be determined later.

The Daughters of the Confederacy also have spent money on their quarters at Memorial Mansion, and that organization is in the same category as the Wednesday Afternoon Club as far as the rent question is concerned. For six years past no rent has been paid. The settlement reached with the building committee of council will also apply to the U. D. C.

A number of other organizations have also used rooms in the Memorial Mansion and the rent question has never bothered them, since no one raised the question. These organizations will be looked to for rent in the future. The amount to be paid by each organization will be determined and the scale announced at a future date.

Bryn Mawr Champion Beauty

Bryn Mawr College challenges other girls' schools to produce a beauty as perfect as Bessie Lee Harvey. She was recently selected as the most perfect physically of all the Bryn Mawr students.

Personals

—Joseph A. Pascucci, who was aperated on Monday at the General Hospital, is reported to be somewhat improved.

—Mr. and Mrs. W. N. Brown registered at the Arch Villa, Miami, Florida, for the winter.

W. W. Moore is reported critically ill at his home, 115 West Main St.

Waltz, which came from Germany, was brought to England about 1795.

HOUR IS CHANGED

The Lee-Jackson-Maury Day celebration will be held on Thursday afternoon at the Memorial Mansion at 3:30 o'clock instead of 4:30, as announced in the Register yesterday morning.

TWO MEETINGS TODAY

Two interesting meetings will be held in the Y. M. C. A. building Thursday, the Fellowship club at 7 p. m. and the Booster club at 8:15 p. m. The members of these clubs are urged to be present.

YOU HAVE A RIGHT TO EXPECT A SQUARE DEAL WHEN BUYING MEDICINE

You are not getting a square deal when you are induced to buy something by extravagant and untrue claims.

You are not getting a square deal when you are required to pay for something that did you no good.

You are not getting a square deal when you are induced to experiment on yourself—with a substitute for Vinol whose contents is a secret known only to its makers. How are you to know that it does not contain something that will hurt you?

You are sure of a square deal when you buy Vinol.

Because no fraudulent statements or testimonials of its virtue have ever been published and no claims made on our cartons and labels that have not been approved by the U. S. Government through the Bureau of Chemistry at Washington.

And because it always has been sold on the guarantee that if it did not benefit the patient he should have the privilege of having his money returned.

And because the complete formula of Vinol has always been plainly printed on its labels—showing every ingredient it contains—so your doctor if he is interested may know what you are taking—but principally so you will know yourself that only good and no harm can come to you from taking Vinol.

If you are run down, nervous, anaemic, have a stubborn cough or cold, get a bottle of Vinol, the square deal medicine. Vinol has been sold in your city for 20 years and there are hundreds of your neighbors who have been benefited by it. It seems as though that was the kind of a medicine in which to have faith.

Matter of Time Is Far on Way to Being Solved

The Young Men's Business Club is far on the way to solving the vexing question that has stooped the shoulders and whitened the hair of old Father Time. The matter has simply resolved itself into one of writing notes.

Taking the cue from such statesmen as Lloyd George, Hughes, Poincare, Briand, ad infinitum, a special committee of the Y. M. B. C. met last night and after first determining that the time promulgated my three Western Union clocks in the city synchronized as perfectly as three instrument players with Sousa's band, it was resolved that Western Union be declared and hereby is the official time of Danville. Whereupon, it was resolved that notes be written to the City Engineer and Postmaster Lumpkin, voicing the deep regard, high commendation and wide appreciation of these two officials, thanking them for their past co-operation and urging upon them the necessity for future co-ordination of efforts to the end that Danville be furnished more reliable time service. All this, leading up to the request that the City Hall clock and the clock in the postoffice be repaired and renovated or replaced so that the correct time be available at all times at these places.

Dr. Raymond Scruggs wishes to announce that he will be located with Dr. J. L. Jennings temporarily with offices over Bijou Theatre. Official telephone 56, residence telephone 1463. RB2t

A guaranteed relief for that cough, PADRUCO, our petroleum emulsion with creosote. At Patterson's. 1-13RBtf.

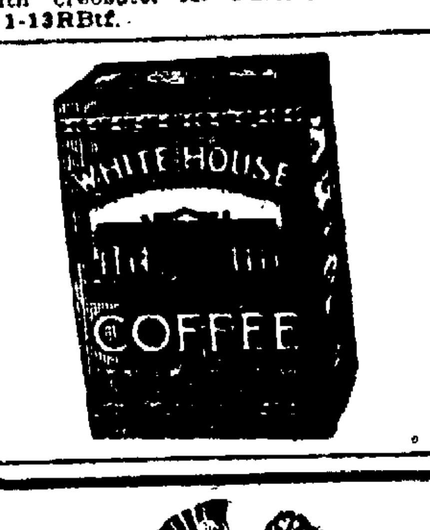

WHY WORRY?

Let U. S. Street the Expert Cleaner and Dyer adjust your pleating troubles. Pleating done in all the latest styles. For prices phone.

U. S. STREET

The Expert French Dry Cleaner and Dyer

412 Patton St. Phone 532 Danville Va.

NOTICE TO AUTOMOBILE OWNERS

Beginning Monday, January 23rd, we the undersigned will close our Filling Stations, through the winter months, at 7 p. m., except Saturday.

AUTOMOTIVE SERVICE CORP.,
REYNOLDS-MEADOR SERV. CO.,
TRAFFIC MOTOR COMPANY.
1 19B&R3t

RESINOL

Soothing and Healing for Rashes and Chafing

SHEET MUSIC

These Are The Very Latest Song "Hits."

Tuck Me To Sleep In My Old 'Tucky Home.
The Sheik (Tremendous hit:)
Say It With Music (From "The Music Box.")
Ka-Lu-A (From "Good Morning Dearie.")
Love Ship, Yoo Hoo, Wabash Blues, Wang Wang Blues, Ma, Cherie, My Sunny Tennessee, My Mammy
I Want My Mammy, Home Again Blues,
Weep No More my Mammy, Moonlight
Old Pal, Why Don't You Answer Me
Down the Trail to Home Sweet Home.
All By Myself Peggy O'Neil
Where The Lazy Mississippi Flows,
Aint We Got Fun, Margie,
Everybody Step April Showers

The Above are 30 Cents the Copy, postpaid anywhere

AT 15 CENTS THE COPY, we have a large list of standard songs—the old favorites that will never die. Also sell the Century edition for teaching, containing over 2,000 selections of the best works of the "Old Masters." Only 15 cents the copy. Also Edition Beautiful, Pressers and Bach's. MUSIC TEACHERS you should by all means use our service. Try us once and be convinced. We sell everything in teaching supplies. Visit our sheet music room. A competent young lady in charge.

FRIX'S

Everything Musical. Pianos a Specialty. Opp. Postoffice, Danville, Va

January 20th—"Own Your Own Home Day."

Thrift Week January 17-23 1922

Celebrate Thrift Week By Taking Action

M[illegible] a start to own your own home. Let the Building & Loan help you to get started right. Thousands of Home Owners in all parts of the country [illegible] rejoice in the fact that the B. & L. made it possible for them to become home owners without any great inconvenience to themselves.

Hundreds of people of Danville know the value of the B. & L. and can testify to the easy plans offered all those who desire to eventually own a home.

Celebrate January 20th—"Own Your Own Home Day" by taking shares in the Building & Loan Association, you will be surprised to know how easy it is to lay up a fund that will some day cause you to rejoice as a Home Owner.

NEW SERIES NOW OPEN

Frank Talbott	C. L. Booth	W. T. Gravely
PRESIDENT	VICE-PRESIDENT	SECRETARY

Union Mutual Building & Loan Association

NewspaperARCHIVE® NewspaperARCHIVE®

Gives Business To Employes

John Borg

By EDWARD THIERRY.

NEW YORK, Jan. 18.—Is $2,000,000 enough money for one person to have?

If you had made $2,000,000 would you quit work?

"The answer is YES to both questions," says John Borg.

Borg is the Wall Street broker who has just surprised Wall Street by giving his business to his employes as a gift.

He is only 40. When he was 16 he started as a messenger at $4 a week and he made his fortune in the investment brokerage business.

"No, I didn't make one big lucky killing," Borg said. "I made my money by plugging.

"Now I've got my pile and I'm going to quit. Three of my employes, including a nephew and a brother who had been associated with me for some years, are taking over my business.

Makes Present of His Business to Employes.

"Yes, I've made a present of the business to them. I'm retaining a temporary interest. Unfortunately I can't just pick up my hat and walk out and forget the whole thing. I've got to get out slowly. It will probably be several years before I've pulled out entirely.

"Why am I quitting? Well, for two reasons. One is that I've got a hobby. The other is that I've got all the money I need.

"Money is a good thing to have. But it makes you work harder and burdens you with more responsibility. The more money I've made the more new interests I've acquired. It has meant more and more work, keeping the nose to the grindstone.

"So I'm getting out and letting the other fellows make their pile. I'm giving them the business because they've earned it, and I haven't any further use for it myself.

"No, I don't say that every business man who makes his pile ought to hand his business over to his employes. That's for a man to decide himself.

"I'm quitting so I can play. Piling up money doesn't do you any good. You can only eat three square meals a day. And dissipation isn't any good—it just gives you a headache.

"I'm going to play with my hobby—a newspaper. I'm not a newspaper man. But I've got my ideas about a newspaper. I think it ought to serve the community. My newspaper is making some money, but with me profit is a secondary consideration."

Borg, who lives in Hackensack, N. J., owns the Bergen Evening Record. He bought it a year and a half ago.

Gives $25,000 Scholarship For High School Boys.

Recently he endowed a $25,000 scholarship fund for the benefit of graduates of the high school of Union Hill, N. J., where he graduated in 1897. Each year one Union Hill boy is sent, tuition and all expenses free, to Rutgers university.

"I had to go to work when I got out of high school," Borg said. "I missed a college education. A boy ought to have one. The boy who gets the scholarship must give a solemn pledge that within 10 years after graduation he give to some boy the same opportunity he enjoyed. Thus it will work out as an endless chain of encouragement."

Borg looks under 40. He has gray eyes, close-clipped light hair, wears glasses and likes cigars. He is married and has two children.

Those who have been presented with partnerships in the newly organized firm of Borg Bros. & Co. are Charles H. Borg, a brother; John H. Borg, a nephew; William Gilmour Jr., cashier, and Charles W. Haldenwang, telephone clerk.

SWIMMING MEET HELD

COLUMBIA, S. C., Jan. 18.—The University of South Carolina won the first inter-collegiate swimming meet ever held in South Carolina here tonight in a triangular contest with the Citadel and the College of Charleston.

—Miss Ruth Shumate will return to her home at Spokeland Sunday, after spending the week with Miss Bess and Kate Duncan.

NOTICE TO AUTOMOBILE OWNERS

Beginning Monday, January 23rd, we the undersigned, will close our filling stations through the winter months, at 7 p. m., except Saturday.

Automotive Service Corporation
Reynolds-Meade Service Co.
Trade Motor Company

RB

SAYS PILE REMEDY WORTH $100 A BOX

"I have had itching piles ever since my earliest recollection. I am 53 years old and have suffered terribly. I have tried many remedies and doctors, but no cure. About 8 weeks ago I saw your ad for Peterson's Ointment. The first application stopped all itching, and in three days all soreness. I have only used one box and consider I am cured. You have my grateful, heartfelt thanks, and may everyone that has this trouble see this and give your ointment that is worth a hundred dollars or more a box a trial. Sincerely yours, A. Newth, Columbus, Ohio."

Peterson's Ointment for Piles, Eczema and old sores is only 35 cents a large box at all druggists. Mail orders filled by Peterson Ointment Co., Inc. Buffalo, N. Y.—adv.

Relieves Headache

A little Musterole, rubbed on forehead and temples, will usually drive away headache. A clean, white ointment, made with oil of mustard, Musterole is a natural remedy with none of the evil after-effects so often caused by "internal medicine."

Get Musterole at your drug store. 35 & 65c, jars & tubes; hospital size, $3.

BETTER THAN A MUSTARD PLASTER

MUSTEROLE
WILL NOT BLISTER

EXPECTANT MOTHERS

For Three Generations Have Made Child-Birth Easier By Using—

MOTHER'S FRIEND

SOLD AT ALL DRUG STORES

WRITE FOR BOOKLET ON MOTHERHOOD AND THE BABY, FREE
BRADFIELD REGULATOR CO., DEPT. 9-D. ATLANTA, GA.

SLOAN'S RELIEVES NEURALGIC ACHES

FOR forty years Sloan's Liniment has been the quickest relief for neuralgia, sciatica and rheumatism, tired muscles, lame backs, sprains and strains, aches and pains.

Keep Sloan's *handy* and apply freely, *without rubbing*, at the first twinge.

It eases and brings comfort surely and readily. You'll find it clean and non-skin-staining.

Sloan's Liniment is pain's enemy. Ask your neighbor.

At all druggists—35c, 70c, $1.40.

Sloan's Liniment (Pain's enemy)

Stops Itching Skin Troubles

The torture of skin itch will quickly be relieved by applying before retiring. Dr. Hobson's Eczema Ointment. One of Dr. Hobson's Family Remedies.

Dr. Hobson's Eczema Ointment

LLOYD GEORGE WAS READY TO RESIGN

LONDON, Jan. 18.—The London Times says that the cabinet differences were so acute at the last week-end that there was a possibility that Premier Lloyd George would withdraw from the government and hand the reins to Austen Chamberlain, who, heading a United Unionist party, would have a working majority of about 100 in the House of Commons from which the Sinn Fein members still remained absent.

The Times adds that this possibility may now be said to have disappeared; that Mr. Lloyd George was reluctant to leave office before completing the act of Parliament involved in the Irish treaty, and was also keenly desirous of realizing fully the possibilities of the Genoa conference.

MERCHANTS TO GET OLD STORES

(Continued from Page One.)

The stationery stock in the book store presented a problem to the firemen yesterday and it was necessary to continue playing water on this smouldering stock, all of the afternoon. Firemen went into the ruins and with pitchforks and rakes scattered the material, which was thoroughly soaked.

Many of the office holders have already secured new quarters, some of them in the Dudley building. There have been many instances in which men owning offices have volunteered to share them with those who were burned out and who can find no other quarters in the retail section.

Reports that the fire might affect the fire insurance rate in Danville in view of the frank warning served on the community several months ago that the fire risk here is great, were being circulated today. One insurance agent said that simply because Danville had had another fire did not mean that there would be an arbitrary raise in rates simply because the city had failed to make the improvements suggested by the Board of Underwriters whose agent came to Danville and made and address before the council. He was pointed out that the loss ratio for the past two or three years would have to be gone over by the rating bureau in Richmond and the commissioner of insurance would be compelled first to sanction such an increase. It was admitted however, or thought highly probable, that if Danville continues to suffer such fire losses as it has thus far this year that the rates might eventually be raised unless, in the meantime, steps are taken to remedy conditions. It is understood that Danville is already being penalized for an alleged inadequate water supply. If however, Danville was to make the improvements requested by the National Board of Underwriters it would entail an expenditure of perhaps half a million dollars.

According to the insurance agent questioned today, Danville's fire losses during the past two or three years are about 200 per cent more than the amount paid in premiums. He was taking the figures of his own business as a basis of calculation. The normal rate ranges between 50 and 70 per cent of premiums. Since the first of the year, claims paid by fire insurance companies in Danville amount to fully $150,000, or as much as the combined premiums paid in Danville for six months.

W. King Anderson will adjust the fire loss for Dr. E. H. Miller, owner of the burned building, and as soon as this is done the task of rebuilding will be commenced. It is proposed to make the interior as nearly fireproof as it is possible to make it.

Commonwealth's Attorney J. W. Carter, who returned from Richmond today, said that the gravest loss to him was certain records of civil and criminal cases and part of his correspondence.

Fatty Explains His Pajama Attire

SAN FRANCISCO, Jan. 18.—Roscoe Arbuckle excused his appearance in pajamas and bathrobe at the party in which he is alleged to have fatally injured Miss Virginia Rappe with the explanation that hed had met with a serious accident. Miss Alice Blake, guest at the party, testified today in the second trial of a manslaughter charge against Arbuckle.

Miss Blake testified that for two and a half months preceding the first trial she was detained with Miss Zey Prevost, another witness, against her will at the home of an attache of the district attorney's office. The witness said she would "prefer not" to answer a question as to whether she was "mistreated or abused" while in the custody of the district attorney.

A bracelet and certain clothing worn by Miss Rappe at the party were introduced and identified by Miss Blake. Dr. Francis E. Wakefield, at whose hospital Miss Rappe died, followed Miss Blake on the stand. The rupture of the abdominal organ which caused Miss Rappe's death, was apparently caused "by some external force," he testified. The prosecution contends that the alleged external force was applied by Arbuckle. A chronic affliction of the organ, found by a special court commission of three physicians, would have no effect on its strength, he testified. Dr. Wakefield was the final witness today.

The appearance of Miss Blake, regarded as one of the chief prosecution witnesses, had no effect in rousing the latent public interest in the trial. There were a number of vacant seats in the courtroom throughout the day.

Accused of Postoffice Thefts

RICHMOND, Va., Jan. 18.—Julian Wesson, assistant postmaster at Lawrenceville, Brunswick county, was before United States Commissioner Flegenheimer on a charge of embezzling post office funds. He waived an examination and gave bail in the sum of $1,000 to appear before the grand jury at the April term of the United States district court. Wesson is said to be a son of Mayor Wesson of Lawrenceville.

WHALE CUT IN TWO BY OCEAN LINER

NEW YORK, Jan. 18.—The story of a 75-foot whale, which was neatly cleaved in two by the prow of the Italian liner, President Wilson, was related by passengers when the vessel docked here today.

The President Wilson was sailing in mid-Atlantic when the whale was sighted lying directly across the bow of the vessel. Three hundred and fifty passengers lined the rails to see what was happening.

Bankroll in Tin Can Resolves Into a Solid

WASHINGTON, Jan. 18.—Several months ago, fearing hard times and he knew not what, a depositor in the Farmers and Merchants' Bank of Bakersville, far in the mountains of North Carolina, withdrew his money, $1,195, in greenbacks, and put it in a tin can. Without apparent cause or reason the money "ran together" and formed a solid block.

Today D. A. Green of the bank went to the Treasury here and exchanged the consolidated bills for new ones.

Tumulty Uses Radio

Joseph P. Tumulty tells of his experiences as Ex-President Wilson's secretary. This at Newark, N. J. He was heard 2,000 miles away.

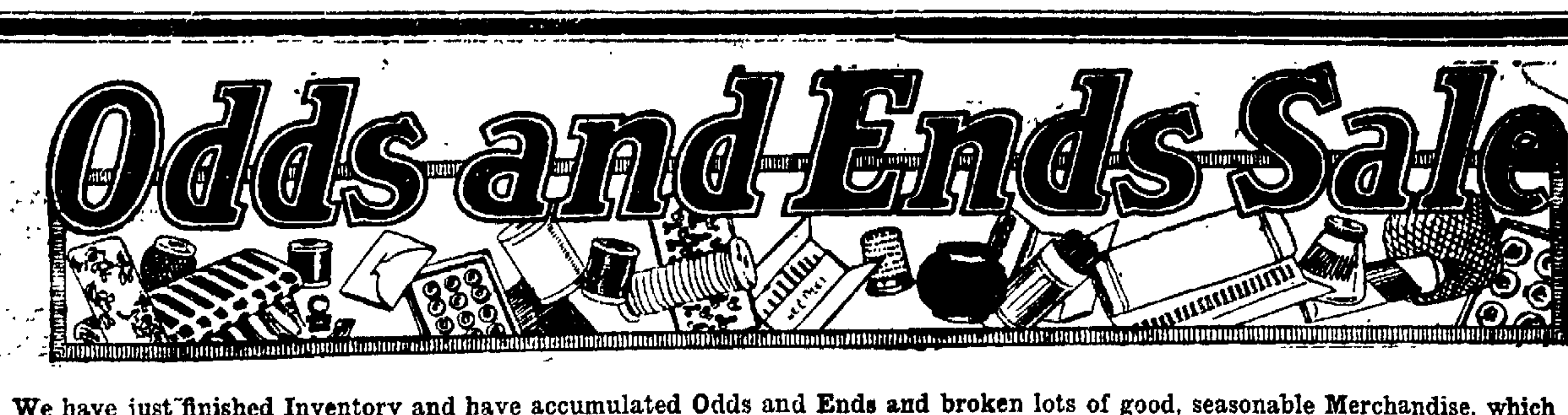

We have just finished Inventory and have accumulated Odds and Ends and broken lots of good, seasonable Merchandise, which must be disposed of quickly and the only way we know of accomplishing this is to put the big knife into Price and we have therefore slashed prices to effect a speedy clearance. Some lots are to small to mention.

HERE ARE A FEW ILLUSTRATIONS

15c Apron Gingham. To Close	10c
15c Heavy Outing Striped or solid colors. To close	10c
20c yard wide Pastelle Curtain Scrim. To close	10c
20c Dress Gingham's Checks and Plaids. To close	15c
50c Baby Rubber Pants. To close	23c
$1.50 Children's Drawer Leggins To close	50c
5c Ladies Hemstitched Handkerchiefs. To close	2 1-2c
15c Mens Mixed Cotton Socks To Close	9c
50c All Silk Moire Taffeta and Satin Ribbons 4 to 6 1-2 inches. To close	25c
$1 Ladies' Fancy Silk Camisoles. To close	69c
39c Boys and Girl's Heavy Ribbed Underwear To Close	25c
69c Men's Blue Chambray Work Shirts. To close	47c
$1.50 Men's and Boys Sweaters. To close	98c
$1.50 Mens Heavy Denim Overalls. To close	98c
50c Wool Knit Aviation Caps. To Close	39c
69c Ladies' Bleached Fleeced Underdear. To Close	44c
98c Men's Heavy Jager Fleeced Underwear. To Close	59c
$1.50 Ladies' Fleeced Bleached. Union Suits. To close	98c
75c Boys and Girl's Heavy Ribbed Union Suits. To close	48c
50c Men's Heavy Wool Skirts To close	23c
98c Children's Bleached Fine quality Union Suits. To close	69c
Yard wide all Wool Plaid Skirtings, Formerly $1.98. To close	$1.19
56-in. Heavy all wool Plaid Velour Value $4.00. To close	$2.48
$1.00 Yard Wide All Wool Serge. To close	85c
25c Heavy Kimono Flannel. All colors. To close	17c
25c Heavy Canton Flannel Unbleached. To close	15c
25c Heavy Chambray. All colors, 33 inches wide. To close	15c
$3 Mens All Wool Top Shirts Navy and Gray. To Close	$1.98
$5.00 Boys All Wool Heavy Sweater Coats. To close	$2.98
$8 Mens and Ladies' heavy College Sweaters. To close	$4.98
Table full Men's Fine Madras Dress Shirts. Value up to $2.50. To close	98c
$1.50 Ladies Wool Sport Hose Brown and green. To close	95c
$3.00 Infants All Wool Sweaters. To close	$1.98
$3 Men's Buckskin Driving Gloves. To close	$1.50
95c Children's Worsted Knit Tams. To close	49c
$3 Full size Bed Comforts, Filled with white cotton. To close	$1.98
$4.98 Heavy Large Bed Comforts. To close	$2.98
$6 Large Heavy Half Wool Blankets. To close	$3.98
$10.00 Large heavy all Wool Blankets. To close	$6.98

Ladies' Ready to Wear Must Go

COST, VALUES OR LOSSES ARE NOT CONSIDERED.

Suits sold up to $15.00. Closing	$5.98
Suits sold up to $25.00. Closing	$12.98
Coats sold up to $10. Closing Out	$4.98
Coats sold up to $20.00. Closing Out	$9.98
Coats Sold up to $30. Closing Out	$15.98
$12.00 Ladies Serge and Velours Dresses. To close	$5.95
$20 Ladies Tricotine and Poiret Twill Dresses. To close	$9.95
$5 Ladies' Plaid Skirts To Close	$2.98
$8 Ladies' Heavy Plaid Velour and Pleated Prunella Skirts. To Close	$3.98
$3.00 Ladies Jersey Silk Petticoats. All colors to close	$1.98
$5 Ladies and Men's Bath Robes. To close	$2.98
$6 Children's All Wool Serge Dresses. To close	$3.98
$5 Ladies' Corduroy Robes. All Colors. To close	$3.88
$1.50 Children's Gingham Dresses. To close	$1.00
$12.00 All Wool Middy Suits. To close	$6.98
$2 Ladies House Dresses. To close	$1.48
$2 Long Flanelette Kimonas. To close	98c
$8 Ladies' Jumper Dresses Velvet Serge and jersey.	$3.95
$1.00 Ladies' Voile Waists, White, Pink and Pongee Color. To close	50c
Table full Blouses Crepe, Georgette, Tricolette and Pongee, value $3. To close	$1.98
About 300 Sample Blouses in Pure Silk Crepe and Georgette. Values up to $8. To close	$3.98
$4.00 Children's Rain Capes. To close	$1.98
$5.00 Children's Rain Coats. To close	$2.98

Boy's Clothing Regardless of Cost

$6 Boys Chinchilla and Worsted Overcoats, brown, blue, or gray. To close	$3.98
$12 Boys All Worsted Overcoats, sizes 6 to 17 yrs. To close	$5.98
$6 Boy's Worsted and all Wool Serge Suits, 3 to 8 years. To close	$3.98
$12 Boys' Suits about 200 to choose from sizes 6 to 18. To Close	$5.98
$2 Boys Worsted Pants 4 to 17 years. To Close	98c
50c Boys and Mens Caps. To close	39c

Furs Divided, Two Lots

Manchurian Wolf Scarfs, sold up to $15. Closing	$6.98
Manchurian Wolf Scarfs, sold up to $25. Closing	$10

MILLINERY Slaughtered

All shapes divided in two lots. All ladies Trimmed Hats divided in three lots

Shapes sold up to $3 Closing Out Price	50c
Shapes sold up to $5.00. Closing Out Price	98c
Trimmed Hats, sold up to $5. Closing Out Price	$1.98
Trimmed Hats, sold up to $8. Closing Out Price	$2.98
Trimmed Hats, sold up to $15.00. Closing Out Price	$3.98

CHILDREN'S HATS

Formerly up to $2.00. Closing Out Price	49c
Formerly up to $3.00. Closing Out Price	$1.48
$5.00 Genuine Beavers. Closing Out Price	$1.98

SHOES Sacrificed

ENTIRE STOCK GREATLY REDUCED

For lack of space we can only mention a few. One table full Ladies and Children's solid leather Shoes, Odds and Ends. Values up to $5.00. To close $1.49

One table full Men's Brown and Black Calf and Kid Goodyear Welt Shoes. Values $8.00. To Close $3.47

One table full misses and children's solid leather Shoes. All sizes up to 2. Values up to $3.50. To close $1.19

About 300 Pair of Ladies' High Grade Boots, brown and black calf and kid leather with Cuban and Military Heels. Values up to $9.00. To close $2.95

HARNSBERGER'S

LEADER OF LOW PRICES — THE STORE THAT IS ALWAYS BUSY

NewspaperARCHIVE® NewspaperARCHIVE®

The Danville Bee.

Published Every Week-Day Afternoon
—By—
THE BEE PUBLISHING COMPANY.

TELEPHONES:
Business or Circulation Department..........No. 21
Editor or Reporters .....No. 333

THE BEE in the city and suburbs is served by carriers, on their own account, at ten cents a week; and sold by newsboys at two cents a copy.

THE BEE by mail, $4.50 a year; $2.25 six months; $1.15 three months, or 40c a month, payable invariably in advance. Bee is mailed in advance of expiration. Subscribers should give prompt attention to renewals.

Member of The Associated Press.
The Associated Press is exclusively entitled to the use for republication of all news dispatches credited to it or not otherwise credited in this paper, and also the local news published herein. All rights of republication or special dispatches herein are also reserved.

Member Virginia Press Association.

Entered at Danville, Va., Postoffice as second-class mail matter.

THURSDAY, JANUARY 19, 1922.

DANVILLE TO BE WELL-PAVED CITY.

With a striking improvement in the streets of Danville, wrought during the year just past, it is gratifying to see that the council is bestirring itself early and making plans for the application of funds provided by the bond issue for further improvements. If all goes well this year, Danville will be as well paved a city as any in the country, to say nothing of the forward-looking policy of improving the highways leading into this city. Under the current year's programme streets are to be further improved which will divert much traffic which today journeys by way of Main street because it is easier to travel. The congestion will be greatly relieved by the streets in the eastern section of the town, making a diagonal line from Craghead street up to the residential quarter and obviating the necessity of making the long detour by way of Main street.

The council is determined to "finish the job" and proposes to spend more money than the amount raised by the bond issue, the surplus required to come out of the general fund.

Here we would suggest patience on the part of citizens anxious for immediate improvements. Under the comprehensive plan, virtually every street which at present has no hard surface will be eventually treated. Quibbling for priority will only delay matters. As to the paving of Mount Vernon and College Avenue, to which some objection is being raised on the score that these are "new" streets and that the law of precedence should be observed and other streets older in the city's history attended to, this is after all but a theoretical consideration. The two streets named which, if paved with hard surface will cost in the neighborhood of $30,000 to be taken from the treasury (since these streets were not named in the bond issue), are logical areas for improvement. The trend of building is in that direction and the section has been built up with rapidity since the building boom got fairly under way and good purpose can be subserved from withholding street improvement simply because by such action the property would enhance in value. The settlement of families on the two streets is increasing monthly as Danville increases in size. Now that the streets of major importance have been permanently improved and the thickly-settled areas lifted from the mire they knew for so long suburban development can be logically taken up. The comparative recent building up of any street should not weigh against its improvement.

PARAGRAPHICS.

Our new dollar was designed by a foreigner. Foreigners always did have designs on our dollars.

When the rum-runner went ashore—that was a nervous wreck.

Life is too short to talk back to a policeman.

Most weather beaten man in Danville is the weather man.

"Girls are no longer shy," complains a woman. They're shy on clothes.

Would you call them Congressional stumbling blocs?

Texas man named "Mary" changes it to "Lonnie." Another Texan who has made a name for himself.

Some people will doubt a [illegible] tionary.

Every day we hear of a Wall Street broker getting broker still.

When you see cigaret burns on the piano, hubby is boss.

Lots of birds think they are wise as owls because they are always hooting at something.

A driver is known by the [illegible] he keeps.

If riches are a curse most of us want to be cursed.

Ninety per cent of the men looking for arguments are single.

Financial writer says a series of incidents expected next month. By "incidents" he must mean bills.

All the people who think they're paid what they're worth could hold a convention in an upper berth.

The time is coming when they will arrest bootleggers.

VIRGINIA'S GREAT GALAXY.

(The Danville Register.)

This is the day set apart in Virginia and most of the other southern States for recognition of the exemplary lives of three great American and particularly southern patriots—Lee, Jackson and Maury. In pausing amid the exactions of the duties of today and one's own business interests to unite in recognition of true greatness, we are not only doing an eminently deserved thing, but we are stimulating our own lives and helping to shape those of the younger generation by pointing to these stainless lives and exhorting the young to take them as models for building their own careers. All that we can do cannot avail to make any one of these men greater, and the best we can do is to make their real greatness and the characters, habits and lives which constitute true greatness more widely known and more conspicuously worthy of emulation.

It is true that in manifesting real gratitude for and pride in these pure and true lives we are receiving an inspiration to strive to make ours more nearly conform to these models. Indeed, it will be evidence of deterioration in our own standards and ideals when we cease to reverence and pay honor to men who have commanded not merely the applause of listening Senates, but have provided shining examples and uplifting influences for us all. Not one of these men acquired great wealth or left large estates, measured in the terms of money. But they have left to posterity what is of far greater worth. Brilliant and worthy of acclaim as were the military achievements of Lee and of Jackson, or the scientific and valuable discoveries of a Maury, their fame survives and grows brighter every year because of the patriotism and purity of their lives and their manly piety.

Many men have been ashamed by comparison of their own courses with that of Lee when he was offered a large consideration for the mere use of his name, but he rightly assumed that it was worth far more to him if he kept it untarnished and free from the taint of any dishonesty or sordid desire to capitalize it. Jackson and Maury, too, exemplified the same ideals and stressed that rugged honesty which is so in need of emphasis and of emulation today. Senator Ben Hill paid an unexcelled oratorical tribute to Lee and exalted his character in his estimate of him, but he did not exaggerate it. There is no fulsome phrase in that wonderful eulogy; its simplicity and its truth have given it immortality.

Possibly we may not be gifted with the power to picture greatness so aptly, but we may exalt Lee, Jackson, and Maury by studying their lives, discovering the real basic sources of their greatness and then striving to model our own lives upon them. Even at this moment many prominent Americans are subscribing a million dollars, primarily to exalt another great Virginian, Woodrow Wilson, and to perpetuate the ideals of government and human rights for which he stood so steadfastly and ultimately allowed his physical frame to be bent and broken. Yet without disparagement of Mr. Wilson, but rather in a statement in which he would acquiesce, Lee, Jackson and Maury in their gentle, strong exemplary lives were superior to him. Perhaps his powers of statecraft and his literary brilliancy exceeded those of any of the great trio, but in their well rounded symmetry and near-perfection of their lives, they exceeded Mr. Wilson. They were of a past generation and all are dead; he is of this generation and still lives.

We honor Wilson and applaud the organized effort to promote and to perpetuate his ideals of government, but we would also honor these men whose lives have doubtless left their impress upon his and upon thousands of other lives. Let us, therefore, pause today, however busy our lives, and unite in recognition of and tribute to three of America's greatest sons. It is no exaggeration to refer to them as such, for the minutest study of their careers will fully justify such a characterization andelicit the admiration and the enthusiasm of the student.

WALKER IN FRANCE

SPARTA, Ga., Jan. 18.—John D. Walker, formerly head of a chain of Georgia banks who was indicted on a charge of embezzlement here recently, is in France, according to a letter received here today from a man who said he was a fellow-passenger of the former banker on the steamship Aquitania. Walker was arrested in San Antonio, Texas, after his indictment but released when the formal papers apparently were lost in the mail and later the sheriff of Bexar county reported he could not find the man when [illegible] to rearrest him.

AGREEMENT IS REACHED WITH GOVERNMENT HEADS

MEXICO CITY, Jan. 18.—Complete agreement [illegible] has been reached between the heads of the American [illegible] and the Mexican [illegible] information [illegible] representatives [illegible] said they had [illegible] from headquarters [illegible] States. [illegible] was available [illegible] circles.

BLOCK BURNS DOWN.

PONCA CITY, Okla., Jan. 18.—An entire block of frame buildings in the center of Whiz Bang, an oil town in Western Osage county, was burned today. The flames were prevented from spreading by oil operators who used tractors to drag buildings away from all sides of the burning area.

Scoop's Colyum

DRAKES BRANCH, January 19.—(Grapevine Wireless.)—First day of

the second half of the week; bank holiday; lodge night. Mid-winter and open season for head colds, chill blains, colic, mumps, cold feet and rheumatism. Folks are a good deal like automobiles and have to be overhauled occasionally to get the gas mileage and smooth-running a healthy condition is heir to. A new cyar is tight and sound and runs like a top, but bye and bye the nuts and bolts work loose and the fenders begin to squeak, the result of wear and tear. A young man sails forth in the full vigor of youthful strength, crowds on the gas and hits it in high with never a thought of the hill further along which demands a slow-down; or the sharp curves in the road which require a steady hand to negotiate. If he finally gets a severe jolt and wakes up this is a healthy sign; if he does not heed the warning he will soon land in the scrap heap. We all know the sad plight of wrecked manhood which is not unlike the busted gas buggy that is cast aside as junk. It is just as important to keep in touch with the family doctor for an occasional once over, as it is to line up with a garage where real service on the car may be had. Junius says he is his own mechanician, which reminds us of Prof. Minor's admonition to his law class at the University: "A man who is his own lawyer often has a fool for a client."

—oo—

The Y. M. C. A. and the Y. W. C. A. have joined forces in the emergency. A very wise plan we will observe.

—oo—

Sorry we can't print the squib about beans sent in unsigned, but this colyum is no hash foundry.

—oo—

She: 'Fess up now that you men like talkative women as well as you do others.

Me: What others?

—oo—

The Imitator.

The Boss: What do you mean by such language? Are you the manager here, or am I?

Jones: I know I'm not the manager.

The Boss: Very well, then; if you're not the manager, why do you talk like a blamed idiot?—The Stenographer.

—oo—

Music Clerk: What can I do for you, madam?

Lady (buying music): Sing Me to Sleep, please.

—oo—

A Mystery.

On the mountain Hindokoo,
On a rock of Nagelflu
Sits an ancient marabou,
Like a solemn cockatoo,
Why on a mountain Hindokoo
Sits an ancient marabou
Like a solemn cockatoo?
I would give the answer true
Why the ancient marabou
Sits on mountain Hindokoo
On a rock of Nagelflu
Like a solemn cockatoo
But I know no more than you.
—H. D.

—oo—

"No beer, no work," wasn't very successful as a protest, but it was an excellent prophecy.

—o—

You don't have to work hard to get rich. You don't have to get rich, says Frank Cousins.

—oo—

A Lawyer's Love.

"Harold, do you love me? Do I come before everybody?"

"I'll say you do," declared the young lawyer. "You are the party of the first part."—Judge.

Lil' Gee Gee, Th' Danville Vamp, Sez:

Th' best way t' keep affection is by returnin' it.

—oo—

"Is this a fast train?" the salesman asked the conductor.

"Of course it is?" was the reply.

"I thought it was. Would you mind going out to see what it is fast to?"

—oo—

"Treat 'em rough" may be a good enough slogan for fighting men, but we hate to see our laundryman adopt it.

—oo—

Freddie: "What's the matter, can't you skate?"

Eddie (trying for the first time): "I don't know yet. I can't stand up long enough to find out."

—oo—

Many a Danville man who used to allow his horse to stand out in the cold is now careful to cover the radiator of his car.

—oo—

Hardly the Thing.

"Why did you fire the floorwalker?"

"The lady asked for bric-a-brac and he sent her to the crockery department."

—oo—

The Idea.

"This motion-picture producer has a worried look."

"And well he may have!"

"How so?"

"His most beautiful bathing girl has suddenly become ambitious. She wants to wear clothes and act."

—oo—

Willie Meade says in a small town a prominent citizen is anyone who gives the preacher as much as $25 per year.

—oo—

The prize for optimism ought to go to the ex-soldier we heard the other day. "The Germans got my leg, a slacker got my girl but the man doesn't live who can get my goat," he said.

—oo—

Leave It To Dad.

"Mother!"

"Yes, dear."

"Tell me a fairy story before I go to sleep, will you?"

"Wait till your father comes home, dear, and he'll tell us both one."

—oo—

Another Great Mystery: Why a druggist has to be a registered pharmacist in order to sell hair nets to flappers.

Deportation Order Stayed By Appeal

HAMILTON, Ont., Jan. 18.—F. F. Treleaven, counsel for Matthew Bullock, the negro today ordered deported at the request of Norlina, N. C., authorities on a charge of inciting to riot, will leave tomorrow for Ottawa, where he will place the facts of the case before the Minister of the Interior.

Today's deportation order was automatically stayed by Mr. Treleaven's appeal. It cannot be held in Canada until the final disposition of his case. In the event the deportation order is upheld Treleaven said he would take the negro to New York, where he would employ the interstate extradition laws to fight his return to North Carolina.

Bullock, Mr. Treleaven added, is desperately afraid to return to the South, fearing lynching at the hands of Norlina whites.

Says Real Beauty Comes From Mental Fitness

ROBERTA ARNOLD

The Bee asked several of the country's leading beauties how they keep beautiful. Following is what Roberta Arnold gave as her recipe for beauty.

BY ROBERTA ARNOLD.
Leading Woman in "The First Year" at Little Theater, New York

There is beauty and then there is beauty! As many kinds as there are women, but probably only two great classes.

There is that doll loveliness—the kind men say, "Oh—O—O!" over and then, once possessed, forget!

And there is that other sort of beauty which shows in the face but is for the greater part mental. That is the beauty which moves the world!

There is a certain mental force of the truly great and beautiful woman, which destroys doll-like loveliness, while it constructs a sort of visible soul.

Must Be Mentally Alert

Woman can cultivate that lasting and magnetic beauty by keeping herself mentally alert and insisting that her mental attitude always be evident in the physical expression.

As for keeping in physical trim—I think the most destructive thing you can do is to retire when you are keyed up to an exhilarated pitch and then expect sleep to be a natural result, just because it is night. When I go home from the theater I read until I am relaxed. Then I go to bed and to sleep.

I have the utmost faith in regular living. Every morning at 10.30 I start a series of exercises. At 10 minutes of 11 I have finished them and am preparing for breakfast.

My exercises are simple, just the regular college gym things which every girl learns. With knees straight I bend from the waist until my hands touch the floor—this 10 times as I do every one of the others.

For Slow Eating

Next, standing on one foot, I lift the other foot until it extends straight out. This 10 times and then I change feet! Next, my back flat against the floor. I repeat practically the same movement, except that my weight is off of my feet and the muscles of the back are being brought into play instead of those of the legs.

Each one of these 10 times every day, mind you!

Two years of domestic science taught me that slow eating is necessary if one would be fit. I never eat fancy dressings and mixtures which are highly spiced and I do eat a variety of foods. I never eat potatoes more than once a week. Never have milk more than once a week.

Live regularly, exercise, eat a variety of foods and use plenty of soap and water—and unless you have a temper, you can't help being lovely!

A bad temper is the only thing in the world which really hurts one's skin!

ARBITRATION OFFER IS REJECTED BY MR. WHEELWRIGHT

Declares That Street Railway Company 's Losing Money.

RICHMOND, Va., Jan. 18.—Once again has President Wheelwright, of the railway company, refused to accept an offer from Mayor Ainslie to arbitrate the strike of the carmen here. President Wheelwright says that as the offer contains no proposition looking to guarantee of the fixed charges of the company he does not see that there is anything to discuss. He declared that the company is losing money; that it must have more revenue, and that there is just one way to get that, reduce expenses. Mayor Ainslie suggested a 7-cent fare to April 1, the men to return to work. The controversy to be investigated and both sides to accept the award of the arbitrators, the company to accept the increased award if the arbitrators so determine and pay the men back pay. The men to return at the reduced pay pending investigation.

Sixteen cars are operating here today. But the company is not seeking to maintain any sort of schedule in any direction. The operatives are said to be experienced men. Travel is not heavy; it is not normal, but the operators of the jitneys are having all the business they can attend to and their receipts are large. The company denies that it has taken and steps looking to the importation of strike breakers, and until every effort to get local men has failed it will not be considered.

There is good humor on all sides, the public accepting the situation and making the most of the conditions. Cars for the benefit of the colored passengers who have to reach places of employment are being operated and they are well patronized. One man was fined $25 for calling the crew a "scab crew," and another was fined $5.

This afternoon there was a statement by George L. Willcox, representing the striking street car men, in which he says that the company has already imported nineteen men from New York to take the place of the men. He says he was informed of the presence of the men here by a New York officer, and the matter of whether they were brought here with due knowledge of the existence of a strike will be investigated. They were not supplied by a strike breaking agency.

DANVILLE LOSES GAME TO LEAKSVILLE LAST NIGHT

LEAKSVILLE, Jan. 18.—In a close and hard-fought game here tonight the quint of Danville High school was defeated by Leaksville by the score of 28 to 26. Danville was either tied with the local team or in the lead during the greater part of the game, Leaksville forging to the front in the last minute of play. The passing and floorwork of Leaksville featured. Danville was weak in goal tossing. Hodges, of the University of North Carolina refereed the game.

Pep! That's Slogan of Woman Mayor

MAGNET SPRINGS, O., Jan. 19.—Meet Mrs. Mary McFadden, live wire 80-year-old mayor of this town, who has put the magnetism in Magnetic Springs, and already started to draw attention to her town.

Appointed when Mayor N. C. Brown resigned, Mrs. McFadden immediately adopted "pep" as her working slogan and happenings have been chalked up at a rapid pace. Thus far she has.

Ordered Marshal W. R. Bainbridge to oust bootleggers and halt gambling.

Adopted a curfew that will keep kids off the streets after 8:30 in the evening.

Moved her own office out of a cold town hall into warm quarters in a hotel.

Told poolroom owners she'll close 'em up if minors are allowed in their places.

Announced she will serve coffee and sandwiches at all council meetings to insure full attendance.

Started a campaign for a bond issue to build an addition to the town hall and to buy more fire apparatus.

"And that's only the beginning," she says. "The town needs livening up and I'm going to do it."

Mrs. McFadden has been Republican all her life.

How did they happen to pick her for mayor? Well, she's been taking a keen interest in town affairs for many years and tax officials have drawn her criticism.

So it was agreed—"Let's let her run the whole show."

MRS. MARY McFADDEN

The STEP on the STAIRS

by ISABEL OSTRANDER

BEGIN HERE TODAY

The report of a revolver, followed by hurrying footsteps on the stairs, interrupts the social evening which Detective John Barry is spending with his friend, Professor Semyonov, in the latter's rooms on the fifth floor of a New York apartment house. They rush downstairs and discover that beautiful Miriam Vane, society portrait painter, has been murdered in her studio apartment on the third floor. Ladd, a young artist on the second floor, Griswold, an irascible bachelor on the fourth, and Patricia Shaw, a magazine writer on the sixth, deny having heard the shot.

GO ON WITH THE STORY

"I wasn't thinking of the door," Barry admitted. "I made for the studio and found the body. You saw it, of course?"

Craig nodded.

"Yes. The Vane woman must have been painting away at that picture when the shot was fired, for the paint is still wet on it, but the stool was overturned so the medical examiner couldn't tell from the position of the body whether she had been sitting or standing when the end came; the autopsy'll show that, I suppose, from the course of the bullet."

"What did the tenants have to say for themselves?"

"Well, the old grouch on the floor above, Griswold, claims to know nothing about it and care less. He's a widower and from what the lads from the precinct said, I shouldn't wonder if he's got a lot of money; I don't know why he's living down in this rickety old house. He swears he doesn't know the Vane woman and never exchanged a word with her.

"The young man downstairs, Gordon Ladd, admits he knew her slightly but declares he hasn't seen her in some time. Then Miss Patricia Shaw, the lady from the top floor, says she and Mrs. Vane have spoken to each other once or twice, in a neighborly sort of way, and the precinct boys say she seemed all upset by what had happened. That's about all they managed to get before I came."

III

"It's a facer, ain't it?" Craig asked frankly. "It looks as though the whole house was in on this affair, except the professor, of course. Anything more you want to see here, John?"

"No, I've seen enough," Barry replied with a significance which was lost upon the other. "If you want me to trail along with you while you interview the tenants we'd better be moving."

"All right, I get you," Craig led the way to the door. "It's past midnight now and I guess we'll start with Miss Shaw."

The footsteps had approached very near the door when Craig knocked and almost at once the handle turned and a young woman stood before them. With her small, oval, colorless face and pale hair clipped short she seemed almost a girl at first glance, but closer inspection reaveled faint but mature line and a certain poise in spite of her obvious agitation that indicated a woman nearer 30 than 20.

"We're from police headquarters ma'am." Craig cleared his throat.

"Come in." Her voice was quiet and controlled, but Barry observed that a muscle in her think cheek twitched slightly. She threw the door wide, revealing a living room barely furnished almost to desolation, with cheap matting rugs upon the uneven, painted floor and the ugly, straight lines of a few dull, fumed-oak mission tables and chairs scattered about.

"You are Miss Shaw?" asked Craig, seating himself gingerly upon the edge of a chair.

"Patricia Shaw, although I occasionally sign my articles 'Patsy.'" The young woman nodded. "I write for the magazines, you know. I have lived here four years next October, I am 27 years old, and I came originally from Omaha."

"I have no relatives in New York that I knof, but the editors of several magazines published in the neighborhood can vouch for me, and the agent of this buildin."

"You stated that you did not hear a shot fired from below," said Craig. "Are you quite sure, Miss Shaw?"

"I am sure that I heard nothing that sounded at the time like a—a shot." Her voice trembled a little. "At least, it did not occur to me that a shot had been fired. There were several sharp, crashing peals of thunder before the storm passed. After that I heard rather loud knocking upon some door below but I did not think anything of it, and I must have fallen off into a doze when someone rapped upon my own door. It was a policeman, and he told me what—what had happened. At first I was horror-stricken. I—I can scarcely remember what I said or did!

"I am—was—the only woman tenant in the building besides Mrs. Vane, and I suppose I must have been hysterical but it came to me that she might perhaps have been wounded in some accidental fashion; that she might need the services of another woman. I dressed as you see me now and descended to find the detectives there and all the other tenants except the old Russian gentleman who has the apartment just below me and a police doctor of some sort."

She paused and Craig prompted her.

"You saw the body also?"

Miss Shaw inclined her head and seemed for a moment unable to continue. When she spoke it was in a low, shaking voice scarcely above a whisper.

"Yes. She—I—I saw at a glance somehow that it must be true, but I couldn't help going to her and touching her hand."

With a sign to Sergeant Craig, Barry intervene din a soothingly sympathetic tone.

"You knew Mrs. Vane?"

"Not in a formal sense. We had smiled at each other and nodded when we happened to meet on the stairs."

There was a little catch in her breath and then she hurried on: "I was interested enough to go to one or two of the spring exhibitions which contained specimens of her work. I—I admired her and I was curious to see her studio, although I am not a busybody, as a rule. One day about three weeks ago I was passing her door just as it opened and one of her patrons came out; the lady whose portrait is there now in the studio."

"You mean the one on the easel, the lady standing on the staircase?" asked Barry quickly.

"Yes. I recognized it tonight at a glance. Mrs. Vane stopped me that day as her visitor left; it was about a trivial matter, some mail of mine which he had received." The young woman halted and passed one hand across her eyes. "We didn't talk about anything in particular, and I only remained a few minutes, but she was so nice and unaffected and—and beautiful, too, that my little call left a deep impression upon me."

"You don't remember what you talked about?" There was incredulity and a touch of sharpness in Barry's tones which made Miss Shaw straighten in her chair.

"I do not, except in a general way," she replied with the first sign of resentment which she had shown. "I am very sensitive to environment, to

BARRY'S ABRUPT CHANGE OF TOPIC ASTONISHED HER.

impression. If by any chance you know what that means! The conversation was the inconsequential one of two women, strangers yet neighbors."

"When did you see her again?" Barry persisted. "Did she call upon you in return, Miss Shaw?"

"No. I didn't ask her!" the young woman responded with a note of dogged defiance in her tones. "I was ashamed to do so! You've seen her apartment; look about you here! Four years of failure have'nt taken away all my pride and selfrespect, and I couldn't endure the though of having her see—this!"

The pale oval of her face flamed even in shadow, and then as suddenly her color faded and she added, her voice sunk once more almost to a whisper:

"I encountered Mrs. Vane once or twice in the vestible after that and we greeted each other pleasantly, but we did not hold any conversation; and I never entered her studio again until tonight when I went down and saw her lying there dead! That is all that I can tell you, gentlemen."

With a swift glance at Craig, Barry rose but made no move toward the door.

"When was the last time you saw Mrs. Vane alive, Miss Shaw?"

"One afternoon last week; Thursday, I think. She was entering her studio as I came down the stairs and she did not see me."

"Are you acquainted with any of the other tenants in the house?"

Barry's abrupt change of topic evidently astonished her but she drew herself up and responded coldly:

"I am not."

"Was Mrs. Vane?" The question came with almost startling suddenness.

"I do not know. I have no reason to think so, and as I have told you, I am not a busybody."

"Very well. I don't think we'll trouble the lady any further tonight, shall we, Sergeant Craig?" Barry turned formally toward his confrere, who shook his head dumbly.

Miss Shaw opened her lips to speak, hesitated as though she had thought better of it and preceded them with dignity to the door.

"Goodnight, gentlemen."

There was just the slightest shade of pause before the last word which lent it irony and the door closed with emphasis behind them.

"That was one of the things I wanted to find out," he responded. "The professor's light is out and we'll let him rest, but I'll just slip this note under his door. If you want me to see this case through with you unofficially, Bob, I think we can use him in his own line, chemistry, tomorrow, with a little porch-climbing thrown in."

Sergeant Craig stared as his fellow detective scribbled a few words on a page of his notebook, tore it out and folding it, thrust it under the darkened door. Then he asked mildly:

"Where do we go from here, John? The chief [illegible] this affair into my hands but I'm glad enough to pass the buck to you."

(Continued in Our Next Issue)
Copyright, 1922, NEA Service.

NEW PROPOSAL PLANNED IN MUSCLE SHOALS PROJECT

SAN FRANCISCO, Jan. 18.—C. C. Tinkler, president of the Construction Company of North America, announced tonight on his return from Washington that he soon would submit a new proposal for taking over the Muscle Shoals project from the government. Mr. Tinkler has been conferring with officials in the capital regarding offers made for the property.

The war department asked a definite proposal in dollars and cents, Mr. Tinkler said, and he declared he would put his engineers and attorneys at work immediately to determine if a plan could be worked out to make fertilizer.

Comparing his offer for the project with that of Henry Ford, Mr. Tinkler said he wanted to operate on a rental basis whereas Mr. Ford wanted to buy.

BANKER IS INJURED

NEW YORK, Jan. 18.—C. H. Romaine, a retired banker was fatally injured tonight when he was run down by a taxicab at a slippery corner near his home, 88th Street and Riverside Drive. He died of a fractured skull before surgeons at a nearby hospital could operate to save his life. William A. Reilly, the taxi driver was held by the police.

NewspaperARCHIVE® NewspaperARCHIVE®

MRS. MINA RABER,
Aurora, Ill.

"A short time ago I was one of the most nervous and miserable persons on the earth, but thanks to Tanlac I'm well and happy now," said Mrs. Mina Raber, 446 Farnsworth Ave., Aurora, Ill.

"It was just about two years ago that I began to be distressed after every meal. I had awful smothering spells at times and my heart beat so irregularly that I often thought I wouldn't live through the attack. Headaches were the bane of my existence and I shudder even now when I think of them. My back hurt me, too, and it was just agony for me to bend over and straighten up again.

"Tanlac has done for me far more than I ever expected and I'm like a different person altogether. In fact, I'm in perfect health now. In my opinion, Tanlac is the best medicine under the sun."

Tanlac is sold in Danville by Jacobs' Drug Store.—adv.

Home-made, but Has No Equal for Coughs

Makes a family supply of really dependable cough medicine. Easily prepared, and saves about $2.

If you have a severe cough or chest cold accompanied with soreness, throat tickle, hoarseness, or difficult breathing, or if your child wakes up during the night with croup and you want quick help, try this reliable old home-made cough remedy. Any druggist can supply you with 2½ ounces of Pinex. Pour this into a pint bottle and fill the bottle with plain granulated sugar syrup. Or you can use clarified molasses, honey, or corn syrup, instead of sugar syrup, if desired. This recipe makes a pint of really remarkable cough remedy. It tastes good, and in spite of its low cost, it can be depended upon to give quick and lasting relief.

You can feel this take hold of a cough in a way that means business. It loosens and raises the phlegm, stops throat tickle and soothes and heals the irritated membranes that line the throat and bronchial tubes with such promptness, ease and certainty that it is really astonishing.

Pinex is a special and highly concentrated compound of genuine Norway pine extract, and is probably the best known means of overcoming severe coughs, throat and chest colds.

There are many worthless imitations of this mixture. To avoid disappointment, ask for "2½ ounces of Pinex" with full directions and don't accept anything else. Guaranteed to give absolute satisfaction or money promptly refunded. The Pinex Co., Ft. Wayne, Ind.

QUICK RELIEF FROM CONSTIPATION

Get Dr. Edwards' Olive Tablets

That is the joyful cry of thousands since Dr. Edwards produced Olive Tablets, the substitute for calomel.

Dr. Edwards, a practicing physician for 17 years and calomel's old-time enemy, discovered the formula for Olive Tablets while treating patients for chronic constipation and torpid livers.

Dr. Edwards' Olive Tablets do not contain calomel, but a healing, soothing vegetable laxative.

No griping is the "keynote" of these little sugar-coated, olive-colored tablets. They cause the bowels and liver to act normally. They never force them to unnatural action.

If you have a "dark brown mouth"—bad breath—a dull, tired feeling—sick headache—torpid liver—constipation, you'll find quick, sure and pleasant results from one or two of Dr. Edwards' Olive Tablets at bedtime.

Thousands take them every night just to keep right. Try them. 15c and 30c.

C. B. Q.

Stops any cold in 24 hours

HILL'S CASCARA QUININE BROMIDE

OBEY the signal of danger ahead. Don't play with a Cold—cure it immediately with Hill's C. B. Q. Tablets.

At the first sign of infection, take Hill's—best by test, the standard remedy the world over for Colds, Coughs, Headaches, and La Grippe.

Hill's C. B. Q. acts at once. Disintegrates and starts work in ten seconds, giving quick relief and curing the Cold.

Demand red box bearing Mr. Hill's portrait and signature.

At All Druggists—30 Cents

W. H. HILL COMPANY, DETROIT

What Did Knutson Bring in Truck

And Why, Ask Capital Gossip, Did G. O. P. Whip Have to Bring It on Naval Yacht?

WASHINGTON, Jan. 18.—The most absorbing question on Capitol Hill today was:

"What was the nature of the baggage brought back from the West Indies just before Christmas by Representative Harold Knutson, Republican whip, and his party on the Sylph, Secretary Denby's dispatch boat?"

All matters of legislation and politics fade before the report that the Sylph, ordered to Hampton Roads at the request of Mr. Knutson, delivered here a multitude of trunks. For three weeks Washington wise ones have manifested much curiosity over the hurried trip of the Sylph at the call of Mr. Knutson, and now the House is to be asked to investigate the many reports and rumors about the famous run of the Denby yacht.

The navy records show that on December 22, Representative Knutson wired the secretary of the navy to send the Sylph to Hampton Roads to meet the Henderson, a marine transport, and himself, party and "baggage" (rumor emphasizes "baggage") to Washington and that the Sylph did so on the orders of Mr. Denby.

It is understood the secretary felt that the request was a little irregular but saw no reason why it should not be granted. No one blames him.

Representative Knutson explained today that he had been to Hayti for three months recuperting from a sickness and then was tossed about in a storm off Hatteras and delayed. He wanted to get to Washington and would have been twenty-four hours later in arriving had he not been met by the Sylph at Hampton Roads. He denied having even a "trunk" of liquor, and asserted he had violated no law. He declined to give the names of his companions, who, he stated to friends ,were not members of Congress.

But soon after he returned the report that the Sylph had brought home a most interesting cargo gained a limited circulation. Later it grew and members of Congress have looked into it. Some of them have even tried to overtake the alleged cargo, but have not been able to locate it. Now that Mr. Knutson is well and back at his task, he may be asked to state just what did happen. It was pointed out today that regular passenger boats were making regular trips up and down the Potomac, and it is also commented on that regular trains make the journey in a few hours.

Smithey Resolution Passed by Senate

RICHMOND, Jan. 18.—The Senate today passed the Smithey resolution coming from the House, providing for an inquiry into the advisability of merging, consolidating or abolishing some of the boards, commissions, bureaus and the like, where the persons concerned are drawing pay from the State. The matter was debated at some length, and it was amended so that the investigators will have twenty days in which to make up a finding.

The Senate also adopted the House amendments to the Byrd resolution looking to the investigation of the State Highway department.

The following committee was named today to arrange for the inauguration of Governor-elect Trinkle two weeks from today: Delegates Graham, Deans, Brown of Roanoke, Groome, Gibson and Ozlin, and Senators Holt, Byrd, Gunn, Mapp and Hassinger.

Masons of North Carolina Adjourn

RALEIGH, Jan. 18.—The Grand Lodge of North Carolina A. F. and A. M. closed its 135th annual convention tonight after giving its endorsement to the Towner-Sterling Educational bill now pending in Congress an dafter electing and installing officers.

The new officers elected were:

J. H. Webb, Hillsboro, Grand Master; H. M. Poteat, Wake Forest, Deputy Grand Master; J. LeG. Everett, Rockingham, Senior Grand Warden; Leon Cash, Winston Salem, Junior Grand Warden; W. W. Willson, Raleigh, Grand Secretary; B. R. Lacy, Raleigh, Grand Treasurer.

Severe Shocks Are Felt at Los Angeles

LO SANGELES, Jan. 17.—Severe earth shocks were felt in many sections of Los Angeles tonight, shattering window glass in some quarters and shaking frame buildings. There were nine distinct shocks between 7:10 and 8.30 o'clock which agitated many residents. Many believed them earthquakes while others attributed them to big gun practice of four dreadnaughts of the Pacific fleet.

Naval officers at San Pedro (Los Angeles harbor) said the battleships were too far from shore for any concussion due to their guns to be felt. At Venice and Long Beach more than miles closer to the dreadnaughts than this city, no shocks were felt.

The shocks were of such extent in residential sections here that from several places it was reported that residents left their houses and congregated in the streets. Cracks in plastering were reported from some residences.

Fisheries Commissioner Tenders Resignation

(By The Associated Press)

WASHINGTON, Jan. 19.—Dr. Hugh M. Smith today resigned as United States Commissioner of Fisheries after thirty-six years of service.

NO CLUE IS FOUND

CHARLOTTE, Jan. 18.—Police officials here today tonight they had not obtained any clue to the identity of two men reported to have held up J. P. Wright, station agent, and two women and rifled the cash drawer in the Piedmont and Northern railroad passenger station last night.

Captain Elbert W. Chaney, of Sutherlins who sustained a fractured skull and arm when Blackstone Military Academy was burned, is now in Johnston-Willis Sanatorium at Richmond, and is doing as nicely as could be expected.

Nimrod in Kootenay Country Kills Big Buck

CRESTON, B. C., Jan. 19.—The biggest white-tail deer ever killed in the Kootenay country fell recently to the rifle of Richard Peterson, who ranches near the soldier settlement of Lister.

It was drizzling snow as Peterson was scouting through a stretch of tal ltimber on a mountainside. As he walked along a cowpath among the pinese a buck stuck its antlered head from behind a thicket screen and looked at him out of curious, drowsy eyes. Peterson dropped on one knee and took aim. The buck took fright just as he pulled the trigger. The report of the gun scared up 20 other deer that crashed away in all directions through the underbrush.

A great buck, the largest Peterson had ever seen, with a fine spread of horns, dashed directly toward him. When it seemed the animal would run him down it shied off and stopped broadside on in startled amazement within thirty feet of the hunter. Peterson killed it with a bullet neatly placed behind its shoulder. It weighed 384 pounds after being dressed. For a white-tail deer it was a giant. Pioneers of the region say it is the largest deer o fits species ever heard of.

The Kootenay was once a secluded fastnessly rarely penetrated except by trappers. It is now a fine farming country noted for its orchard fruits. Game still abounds in great plenty and the settlers, many of whom are former soldiers, report splendid luck in keeping their larders stocked with venison.

Michigan Welterweight Looking for Matches

NEW YORK, Jan. 19.—Rocky Smith, who won the welterweight championship of Michigan when he knocked out former title holder Elmer Hogan, at Battle Creek in one round, is seeking matches.

Smith, winner of the United States army welterweight title, was one of America's representatives in the Olympic games at Antwerp last year, where he covered himself with glory. His rise in mid-west rings has been meteoric. Out of his last six fights he has scored six straight knockouts. Smith will be handled by Jimmie Bronson, manager of Bob Martin, A. E. F. heavyweight champion, who wants to show Smith against either Britten, Shade or Walker.

WHY STAY OUT OF JAIL?

ST. CLAIRSVILLE, O., Jan. 19.—A rush to the Belmont county jail here is anticipated next Christmas. A chicken dinner was served and each woman in the bastile received a package of candy and each male prisoner a cigar from Sheriff R. T. Lynch at the jail as part of the Christmas day observance.

—Amusements—

THE FOUR HORSEMEN

One of the famous Parisian dance palaces of pre-war days and which has become the target for reformers, crusades were reconstructed on the ground of Metro's west coast studios as asetting for one scene of "The Four Horsemen of the Apocalypse" which is creating a sensation and will be seen at the Majestic for 3 days commencing Monday night, January 23 with matinees on Tuesday and Wednesday.

The scene shows vividly the mad dance craze which struck Paris immediately before the European cataclysm. Every detail was faithfully carried out according to plans of Jacques d'Auray, who handled the French technicalities of the production.

Rudolph Valentino, enacting the leading male role in the picture, is

called upon as the famous tango leader, to execute some of the dances for which he gained an international reputation. Alice Terry, as Marguerite the heroine of the story, received careful instruction from Mr. Valentino in the intricacies of the tango and other Brazilian dances which are seen in this screen adaptation of the famous novel.

A real Tzagane orchestra furnished the proper tempo for the difficult dances. Rex Ingram had great difficulty in assembling the crowd for the palace, as the chief requirement was that they ge adept at dancing tne tango and maxixe. It was a case of "many are called, but few chosen," as the tango had it's day some years ago, and seemed to be a lost art. Finally Mr. Ingram succeeded in assembling the desired number, and after several days of rehearsing under the tutelage of the best dancing instructors obtainable in Los Angeles, the lost art of dancing the tango was revived and as a result the dance scene as shown on the screen is correct in every detail.

Stubbs Jury Fails to Reach Verdict

FFITZGERALD, Ga., Jan. 18.—The Jury in the case of Fred Stubbs, charged with the murder of W. T. Reed, engineer of the A. B. & A. railroad, has failed to reach a verdict after more than 50 hours' deliberation. In the event of a failure to reach an agreement early tomorrow it is expected that Judge O. T. Gower will discharge the jury.

WATERS PLACED IN JAIL

TOCCOA, Ga., Jan. 18.—William Waters, operator of a store here, has been placed in the Stephens county jail in connection with the shooting of his wife, late last night. The woman has been taken to a hospital at Gainesville, where doctors found a bullet entered her breast and passed entirely through her body. Waters says the shooting was accidental.

Japan has well over a million acres devoted to the growing of mulberry trees for silk worms.

SUIT FOR DEBT THAT IS MADE IN POKER GAME

MACON, Ga., Jan. 18.—J. W. Lovelace, who says he staged a May Day stud poker party last year with some of his friends, brought suit here today in Superior court for a settlement of the debt of $200 he created.

Lovelace says that he gave a check for $200, then stopped payment at the bank next morning. Then, he says, he gave two notes for $100 each in settlement. These notes were said to have been assigned to a third party.

FREIGHT TRAIN

DENMARK, S. C., Jan. A northbound freight train on lantic Coast Line railroad railed about ten miles west of O burg late tonight when a car of ber left the track, tearing up 800 feet of rails. No one was in ed. New York-Augusta passen train No. 27 was held up nearly th hours.

For that troublesome cough. Take PADRUCO. Our perfect emulsion of creosote .50c and $1.00. Patterson Drug Co. 1-13Rbtf.

January 20th

"Own Your Own Home Day"

Have You This Comfortable Feeling

It's a mighty comfortable feeling to own your home. To live in your own home is to fulfill the desire which everyone has at the bottom of his heart. To own your own home will make you happier. It will give you a feeling of security and stability.

You owe it to yourself to get at least this much out of life——a home of your own. You can have one if you set your heart on it, and go about providing the means for it sistematically.

We are in position to offer a number of attractive propositions, whereby you can own a Home of Your Own. Let us talk with you about it.

Patton, Temple & Williamson

Arcade Building

Thrift Week **January 17-20th**

To Each of Our Subscribers You Are One of Our Customers

WE would like you to be a partner in the telephone business.

If you become an owner of one or more shares of the American Telephone and Telegraph Company you become a partner in the Bell Telephone System.

An investment in the stock of the American Telephone and Telegraph Company does not depend solely upon the earnings of any one Company in any one State. A stockholder in that Company becomes a part owner in the Nation's telephone service.

The number of shareholders is now over 175,000; an increase of more than 35,000 since January 1, 1921. More than 75,000 of our employees are now making payments for stock purchased by them on an easy payment plan and over 23,000 of these hold shares already paid for.

It would be to the interest of all concerned if every telephone user and every employee also were a shareholder in the American Telephone and Telegraph Company.

We believe that there is no stock issued by any corporation which, considering safety and the return on the money, is a more attractive investment than American Telephone and Telegraph Company shares.

The stock can be bought, at the prevailing market price, through any bank or banker in the country. Each share has a par value of $100, a property value of more than $185, can be purchased for about $118 and pays a dividend of $9.00 each year, payable quarterly.

If you can pay for the stock only gradually we are prepared to make arrangements by which you can, through a reliable bank or banker, pay in installments.

We shall be glad to send you, upon application, the full details as to the management, financial position, earnings, and history of the American Telephone and Telegraph Company, and the details of the means to be taken by you to purchase the stock, either outright or in installments.

The Chesapeake & Potomac Telephone Company

OF VIRGINIA

H. O. EANES, Manager

NewspaperARCHIVE®
NewspaperARCHIVE®

...IE & JIGGS
...UTT & JEFF
IN THE
DAILY REGISTER

THE NUT BROTHERS
(Ches and Wal)

POLLY AND HER PALS

Did You Ever Hear a Tree Bark?

By Sterrett

OUR BOARDIN G HOUSE

COMING HOME FROM THE NEIGHBORHOOD MOVIE —.

THE OLD HOME TOWN

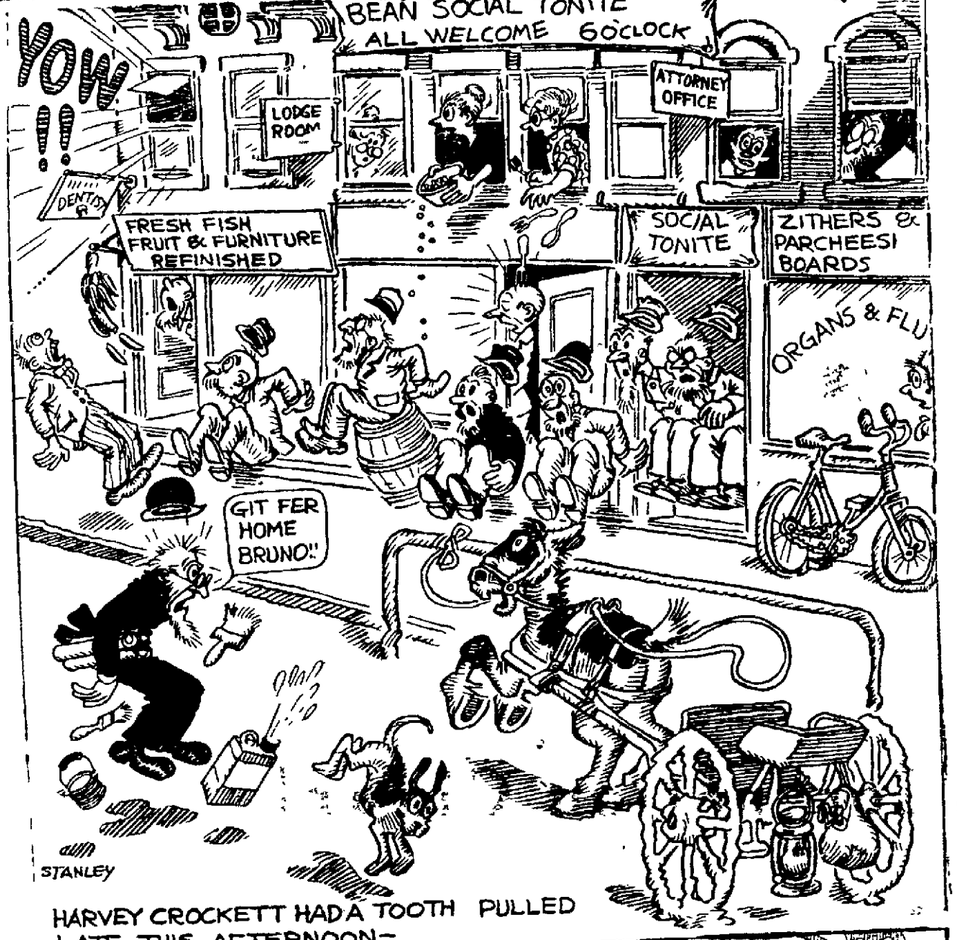

HARVEY CROCKETT HAD A TOOTH PULLED LATE THIS AFTERNOON—

THE BICKER FAMILY — A Kind-Hearted Cop — BY SATTERFIELD

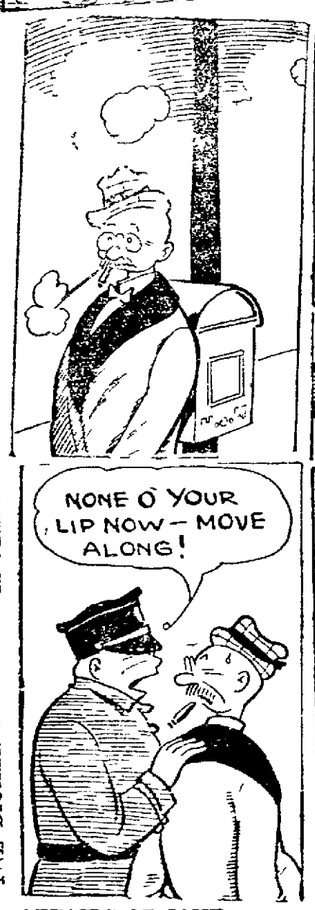

AFFAIRS OF JANE — Her Error — BY YOUNG

EVERETT TRUE — BY CONDO

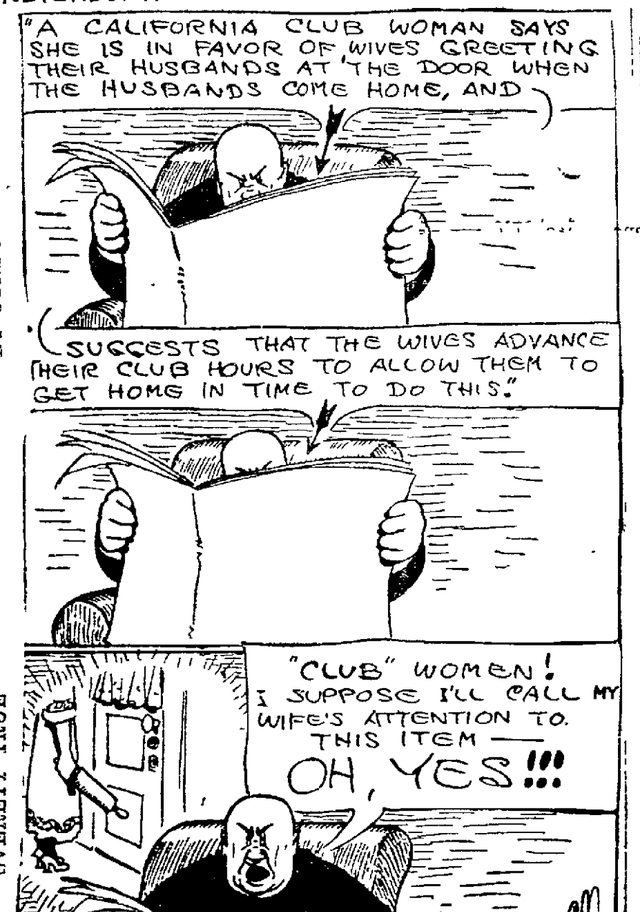

FRECKLES' FRIENDS — BY BOSSER

Flag Has Presence of Mind

DOINGS OF THE DUFFS

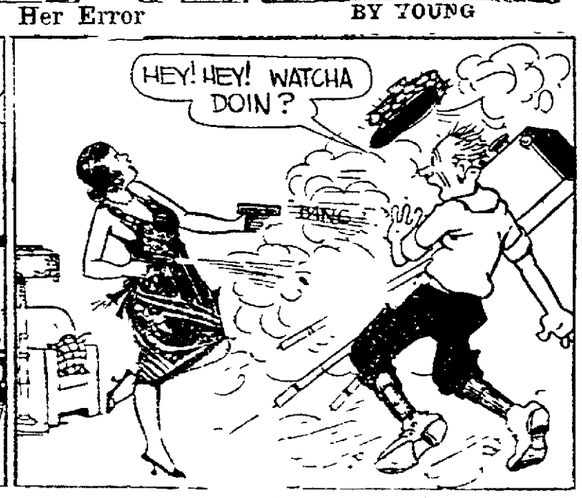

Better Leave Bad Enough Alone — BY ALLMAN

The Conductor Wins — BY SWAN

SALESMAN SAM

NEWSPAPER ARCHIVE®
NEWSPAPER ARCHIVE®

FOR SALE

Seven Room House with electric lights, gas and bath, on Baugh Street. Large lot, and convenient to car line. See

J. R. BONDURANT, With

Waddill-Holland Co.

Phone 85 Hotel Burton Corner.

THE FIRST NATIONAL BANK of DANVILLE

JAS. I. PRITCHETT, President
D. A. OVERBEY, Vice President
B. V. BOOTH, Vice Pres and Cash.
JAMES BUSTARD, Asst. Cash.
J. NELSON BENTON, Asst. Cash.

Oldest, Largest and Strongest Bank in Danville

A CHECKING ACCOUNT.

The simplicity, convenience and absolute reliability of a Checking Account make it indispensable for the satisfactory handling of both business and private financial affairs.

We cordially invite your Checking account, whether small or large, and our officers will always be pleased to place their knowledge and experience at your disposal whenever you desire advice or information on financial matters.

RESOURCES OVER EIGHT MILLION DOLLARS

MEMBER FEDERAL RESERVE SYSTEM

SMOKE THE NEW

Coronation Cigar

2 FOR 15c ASK YOUR DEALER

MOOSE
Take Notice

Every Moose is expected to be present tonight at eight o'clock at the Lodge Room and to bring with him at least one application of either a member reinstating or a new member.

This is our opportunity to build our Lodge while we have the supervisors here to help us. Don't forget to come out.

S. J. ANDERSON, Secretary.

Teach your children to deposit their money

We will welcome their accounts

The Educational policy of our Bank includes the teaching of the Banking habit to children. This is not to make them "close" and "stingy" but to help them ACCUMULATE MONEY for the future, to learn the value of money and to get acquainted with the banking business.

We shall be glad to welcome the accounts of your children. $1.00 will start an account.

COME IN.

We will welcome you.

American National Bank

DANVILLE, VA.

HAYS WILL LEAVE CABINET MARCH 4

Formal Resignation Will Be Presented Soon to Harding.

NEW YORK, Jan. 18.—Will H. Hays will become directing head of the New National Association of Motion Picture Producers and Distributors "immediately after March 4," it was announced tonight at a dinner at which he was a guest of the motion picture officials. Mr. Hays' formal resignation from President Harding's cabinet will be presented soon, it was said.

Mr. Hays announced that he had signed a contract which makes him executive head of the organization. His salary, reported as tentatively fixed at $150,000 a year, was not announced.

"The purposes of the association will be to attain and maintain the highest possible standard of motion picture production and to develop to the highest degree the moral and educational value of the industry," Mr. Hays said.

"I believe in the earnestness and integrity of their determination to carry out these purposes and am convinced of the possibilities of very large plans and successful consummation. My services will begin immediately after March 4th, next."

A statement issued by the producers expressed confidence in Mr. Hays' ability, to direct the industry to its pre-destined place of importance in the civilization of today and tomorrow."

"The public will find we will follow the leadership of Mr. Hays with that faithfulness to enthusiasm which he has never failed to inspire," it added.

The producers whose names appeared on the formal announcement as the committee in charge of forming the association were Adolph Zukor, William Fox, Marcus Lowe, Lewis J. Selznick, R. C. Cole, Samuel Goldwyn and Carl Laemmle.

CARDWELL IS MADE TRINKLE'S SECRETARY

RICHMOND, Va., Jan. 18.—Governor-elect Trinkle today announced the appointment of William H. Cardwell, of this city, as private secretary. The appointment is temporary, the new governor considering the reorganization of the personnel of the secretarial force. Mrs. E. J. Sullivan, of Richmond, for a long time connected with Democratic headquarters, has been made assist secretary.

HUNTER CASE COMPLETED

GREENVILLE, Ga. Jan. 18.—Arguments were completed tonight in the case of E. J. Hunter, charged with interfering with labor on the A. B. & A. road. It will go to the jury tomorrow morning, following the charge.

COLONIAL GARAGE

Service on Trucks and Cars is Good Service by the Best Skilled Experienced Mechanics.

Colonial Garage

N. Market St.

Phone 1626

THE GLOBE

204 N. UNION ST.

Men's and Young Men's Clothing Shoes, Hats and Furnishings at reasonable prices.

THE GLOBE

204 N. UNION ST.

O'Dell Auto Top & Paint Co.

Automobile Painting, Trimming, Upholstering, Seat Covers, General Top and Body Equipment.

Phone 2202 Leeland Garage

NOTICE TO TAXPAYERS

IT PAYS TO GET RIGHT WITH "UNCLE SAM."

Federal and State Income Tax Returns correctly prepared for Individuals, Partnerships, Fiduciaries, and Corporations. Governments requirements complied with the taxpayer's interest fully protected.

Consult us regarding all tax matters, auditing, and methods of accounting. Telephone 2280. P. O. Box 307.

McCORMICK AND JONES

INCOME TAX SERVICE, AUDITING, ACCOUNTING

Main and Craghead Sts. (Over Stephenson's Drug Store.) Danville, Va.

ANNOUNCEMENT

The Francisco Cafeteria has been merged with the Leeland Cafeteria and Tea Room and the business will be conducted as heretofore under the management of Mr. Pat Morgan, and all patrons are assured a strictly up-to-the-minute service will be rendered at all times.

Your Patronage Solicited

THE LEELAND CAFETERIA

We Know How

THE WAY TO REPAIR AN ENGINE

and make it give as good service as it formerly did, is to have it welded in the broken or defective parts by us. We have brought our welding process to such perfection that anything in metal can be restored to its original strength.

Piedmont Machine Works

She Laughs at Death

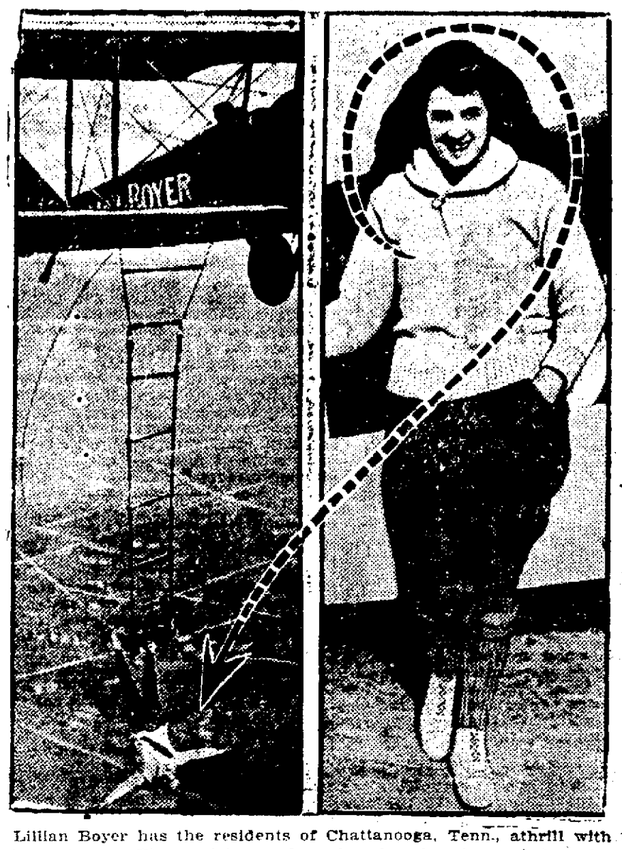

Lillian Boyer has the residents of Chattanooga, Tenn., athrill with her airplane stunts. These pictures show her hanging by one foot from a swinging ladder and after she landed from one of her recent flights, smiling at the danger she had been in.

Governor Morrison May Use Troops In Harsell Case

BRISTOL, Va.-Tenn., Jan. 18.—Governor Morrison, of North Carolina has offered to send machine-gun units to the mountains of Mitchell county, North Carolina, to hunt down the slayers of Blaize L. Harsell, missing storywriter, naturalist and explorer, according to a statement made here tonight by Norman Hersell, of New Bedford, N. Y., brother of the missing man.

Mr. Harsell's statement was made in connection with the arrest Tuesday afternoon of Bill Rainwater, in Johnson City. Rainwater is charged in a warrant taken out by Harsell with shooting Blaize Harsell to death in a mountain fastness of Mitchell county. Other mountaineers are said to be involved in the shooting. Mr. Harsell declared he told Governor Morrison that the county authorities in Mitchell county were unable to cope with the situation and that a narmed force would possibly be needed to bring to justice all of those responsible for his brother's death.

RALEIGH, Jan. 18.—Governor Morrison tonight flatly denied that he had offered to send troops into Mitchell county to hunt down the slayers of Blaibe L. Harsell, or that he had countenanced the opinion that Mitchell county authorities are not able to cope with any situation that may arise there.

"The gentleman (Harsell's brother) came to see me with a detective some time ago. They had no warrants for anybody and I advised them to get warrants and place them in the hands of Sheriff Pritchard of Mitchell county, who is one of the bravest men I know and will serve any warrant given to him," said the governor.

"I was asked what I would do if the county authorities could not cope with the situation and replied that if the sheriff called on me for help I would furnish all he needed, but that I could not consider such a suggestion from any other source," added the governor.

Allan Ryan Has Resigned From Stutz Motor Co.

NEW YORK, Jan. 18.—Resignation of Allan A. Ryan as a director and chairman of the board of the Stutz Motor Car company of America was announced today. It was learned that he had become a director and chairman of the board of the Frontenac Motor Car company, of America, recently incorporated with a capital of $1,000,000. Other officers of the Frontenac cmopany are Louis Chevrolet, vice president, and Kenneth R. Howard, secretary and treasurer.

Mr. Ryan's withdrawal from the Stutz company became known a few hours after his sudden departure for Europe on the steamer Paris. His trip, asociates stated, would be both for business and pleasure.

Mr. Ryan is the son of Thomas F. Ryan, well-known as a financier and former traction magnate. He was a member of the New York Stock exchange and the largest single shareholder in the Stutz company at the time of the famous "corner" in that stock, which resulted in its removal from the exchange and Mr. Ryan's expulsion from that body after a bitter controversy. Law suits arising from the Stutz corner in which Mr. Ryan was a director is in litigation in the courts.

RECEIVERSHIPS ASKED

WILMINGTON, Del., Jan. 18.—Receiverships were asked in the Feder- Manufacturing company and the Hanufacturing company and the Barrick Kentucky Oil and Gas company, both Delaware corporations.

The Basic company has plants in this city and at Basic, Va. The petitioner, the Commerce Trust company of Maryland, entered a claim of $1,300 and alleges the concern is insolvent.

marketing asociations to sell their tobacco crops co-operatively."

Asserting these three companies were successors" of the old tobacco combination which was dissolved under an anti trust decree in 1911, the commission's report continued:

"There was one important successor company, namely, R. J. Reynolds Tobacco company, which refused to lend any support to these conspiracies but actively opposed them. In spite of strong pressure exerted by jobbers and jobbers' asociations, the Reynolds company stood staunchly against the practices of certain of its competitors designed to induce or force jobbers to enter and maintain price agreements and in this respect is deserving of commendation."

Baptists Collect Half of Amount

NASHVILLE, Tenn., Jan. 18.—Although Southern Baptists have paid $30,160,843 to the $75,000,000 campaign since the drive began, this is not up to the original campaign standard, it was pointed out at a meeting of the campaign conservation commission here today.

The Baptists of the South were called upon by the commission to engage in urgent prayer during the next five months in the hope that all subscriptions due may be redeemed in cash by the time of the Southern Baptist convention at Jacksonville, Fla., May 17.

Inspirational meetings will be held in all the states in the hope of stimulating payments during the spring months and the doctrine of stewardship will be proclaimed throughout the South with a view to enrolling a half million others among the members of the local churches by the time the convention meets.

BREACH OF PROMISE SUIT FOR $10,000

DETROIT, Mich., Jan. 18.—A capias writ in a $10,000 breach of promise suit filed here against Carl Tremaine, bantam-weight boxer, was issued in Circuit court today. The suit was filed by Mrs. Adrey Littell, who made affidavit that Tremaine was the father of her three children and had refused to marry her in January 1920.

Tremaine tonight declared the suit was "a scheme to bleed me of the money," and that the charges would be refuted.

NOTICE!

All persons owing the said I. Tavern have accounts will please call at my office, 311 Main St., and settle accounts.

C. E. HINES, Collector

1-16B12tR2sun hdys

NOTICE OF REMOVAL

On account of fire we have moved our office to 310 N. Main St. Hodges, Hodges & Hodges, Attorneys. 1-14B3t

Want Ads

FOR RENT—ROOMS

FOR RENT—TWO STEAM-HEATED, furnished rooms for light housekeeping. References required. Apply 847 Main St. 1-19B3t

UNFURNISHED APARTMENT—849 Main St. Phone 50-W. 1-19B3tRsun

FOR RENT—2 NICE FURNISHED rooms with bath. 124 So. Ridge St., near Main. Phone, 1457-W. 1-18B4t;Rsun

FOR RENT—ROOM AND BOARD for three young ladies. Phone 1892-J. 1-18B2t.

BOARD AND LODGING, 745 PATton St. Phone 2279. 1-16B6t.

FOR RENT—2 LARGE ROOMS, kitchenette, water, lights, gas and bath. Unfurnished. No children. Phone 1441. 1-15B&R2t.

LOST AND FOUND

STRAYED—FOUR MONTHS OLD female collie, left about three weeks ago. White, with black nose. Phone 1052-W.

LOST—LICENSE TAG, VA. NO. 52503. Finder return to Crowell Auto Co. 1-19RB

LOST—THE FOLLOWING CERtificates of deposit issued by First National Bank of Danville, Va.: No. A13856, dated May 20, 1921, $102.17; No. A15915, dated Aug. 15, 1921, $175.00, both payable to Miss Lucy Grogan. No. 99823, dated Dec. 2, 1919, $506.05; No. A1615 dated Apr. 24, 1920, $560.06; No. A4071, dated July 26, 1920, $479.56, payable to J. H. Grogan. Duplicates applied for. 1-19Bthurs 4t.

LOST OR STOLEN—ONE 30x3 1-2 Southern tire on rim. $5.00 reward for return to Merchants Supply Co. Phone 1735. 1-19R thur. fri sun. B3t

LOST—ENGLISH SETTER, BLACK ears, white body, slightly ticked, face also ticked. Name plate torn from collar, answers to name of Dupont, strayed from my home, 165 So. Main St. Liberal reward for information leading to recovery. Thos. H. Brown.

HELP WANTED

WANTED — COLORED WOMAN for house work and take care of baby. Must stay at night. References required. 847 Jefferson St.

YOUNG MEN, OVER 17, DESIRing government positions, $130 monthly, write for free list positions now open, R. Terry, (former Civil Service examiner) 319 Continental Bldg., Washington, D. C. 1-19B2tR1t

STOUT BOY WANTED (OVER 16) for helper's job in Sterotyping department. Apply at the Register office. RBtf.

WANTED—A BRIGHT, WELL-appearing young man, over 21 years old, to travel out of Danville, selling high-grade pianos and player-pianos, on a liberal salary-commission-bonus and expenses proposition. A wonderful opportunity for a man who is not afraid of a little work. Address in own writing, giving age, references, selling experience, etc. Piano Manufacturer, Box 163, Lynchburg, Va. 1-18B&R4t.

WANTED—AN OFFICE ASSISTant and stenographer, young man preferred, for permanent position, with good prospects for future, in well established business. Address, in own handwriting. W. L. C., care Register. 1-17B&R6t.

FOR SALE—MISCELLANEOUS

FOR SALE — SEVERAL NICE fat o'possum. See us at once. F. A. Gourley, South Main St., phone 132.

FOR SALE—CHILD'S SQUARE post bed, washing machine, kitchen cabinet, table. Apply 226 Broad St., or phone 214. 1-19B2t

DRY OAK AND PINE WOOD, $2.50 per load. Phone 448-W, Yates Bros. 1-18B3t.

FOR SALE LUMBER—FRAMING, flooring, ceiling, siding, car Red Cedar shingles. Adams Lumber Co., just across from Dan Valley Mills. 12-10Btf

FOR SALE—OLD PApers for wrapping purposes—Cheap. Register Pub. Co. 1-16B&Rtf

TOBACCO SEED—GOLD LEAF, Warne, Adcock and Lizzard Tail, 40c per oz. Phone and mail orders will receive prompt and careful attention. Smith Seed & Feed Co. 1-14B&R6t

FOR SALE—CORD WOOD MOSTly oak and pine. Sell any way to suit purchaser. J. A. Bracken, City 5. Phone 4012. 1-19RB5t.

WANTED — MISCELLANEOUS

WILL BUY MILLER TRAIN CONtrol stock. State number of shares and price. Address E. L. Cockrell, Room 20, 945 Pa. Ave. N. W., Washington, D. C. 1-18B3t*

WANTED TO BUY—Clean, white rags. Register Pub. Co.

FOR RENT—HOUSES

FOR RENT—5-ROOM HOUSE, all odern conveniences, practically new. 1218 Myrtle Ave., Phone 1492-J. 1-18B2tR1t.

FOR RENT—NEW FIVE-ROOM Bungalow, just outside town. Ramey & Ashworth, Inc. 1-16R&R3t.

FOR SALE—AUTOMOBILES

FOR SALE—HUDSON SPEEDSter, run less than 6,000. Extra equipment. Phone 1719-W, 6 to 7 p. m. 1-15Rsun;B3t

FOR SALE—HOUSES

FOR SALE—SIX ROOM HOUSE 759 E. Paxton. Water, gas and electric lights. New garage, fine garden. Possession Feb. 1st. For further information call phone 1218 or 780. 1-18 B&R 5t.

AGENTS WANTED

AGENTS WANTED—TWENTY-five hustlers selling Federal Stop-Late to car owners, every owner a prospect. Big money. Exclusive territory. Car owners preferred. Write Virginia Stop-Late Distributing Co., Greenville, S. C. 1-18 B3t B2t*

STOCKHOLDERS' MEETING

The annual meeting of stockholders of the Riverside and Dan River Cotton Mills, Inc., will be held in the office of the company at Schoolfield, Pittsylvania County, Virginia, on Thursday, January 26, 1922, at noon, for the purpose of receiving reports from and electing a board of directors, and transacting such other business as may come before said meeting.

W. W. AYRES, Secretary.

1-11B4t;R3t

Want Ads

ANNOUNCEMENTS

AT YOUR SERVICE—ROBT. M. Friedman, Auctioneer. Office 502 Main St., phone 585. 1-19B30t

FRIEDMAN BUYS EVERYTHING—Stoves, Furniture, etc. or will sell it at auction. Phone 585. Office 502 Main St. 1-19B30t

TO OUR FRIENDS AND CUSTOmers—We have moved from the Subway Barber Shop to 118 South Union St. We appreciate your patronage in the past and hope it may continue in the future. We pay special attention to children. Barbers—Ira Steel, Geo. S. Adams, Buck White and C. J. Moton, Classic Barber Shop.

TYPEWRITERS — ALL MAKES typewriters cleaned, repaired or rebuilt. Distributor for Woodstock Standard Ball-bearing Typewriters. Woodstock Typewriter Sales Co., with Sam Turner, 119 Market St., Danville, Va., Phone 1841-J. 1-14B6t*

DO YOU WANT to save money If so you will see what we have to offer before you buy your furniture. We have some excellent values in bedroom and kitchen furniture.

Clutter Furniture Co.,
209 N. Union St.
1-15Rsun-wed;Bmon,thurs

CALL ME AT PHONE 2200
Albert A. Hall
1-18B&Rtf

FOR THE BEST SERVICE Call 150
Farley Plumbing & Heating Co.
1-14R&Btf

DOG TAXES MUST BE PAID AT City Treasurer's office before Feb. 1st. 1-13R fri su. wedBsat tu.th.2w.

CARTER SPRINGS 2288
Our patrons will please note this change of phone number and hereafter always call 2288 for prompt service. Carter Springs Co.
1-13B&R5t

W. R. EDMUNDS & COMPANY, Heating and Plumbing, 321 Craghead Street. Phones 2137 and 1367. R&Btf

WE ARE FIXING SCALES, PUTting in glass, fixing doors and windows, stopping leaks in tin and shingle roofs and doing general repair work. Phone 2327-W. 1-18B2t.

PUBLIC NOTICE—COMMENCING Monday morning, Jan. 23rd, "Butter Crust" and "Purity Bread," made by the Pure Food Bakery, will be retailed to the housewife at 8c per loaf. 1-17B10t;Rsun.

NOTICE—OUR PAINT SHOP IS now open and ready for painting of any kind. Give us a trial on your next job. Powell Motor Co., Phone 1373. 1-10Dtutu satBwr

CALL ON DAVE BERRY, AT Schoolfield, Va., to dig or repair your wells. Good work. Satisfaction guaranteed. 1-16B6t.

DO YOU WANT TO SELL YOUR BUSINESS?
Robert M. Friedman, auctioneer, will buy it or sell it on commission basis. Call 585. All business strickly confidential. 1-13B6t

SHOE REPAIRING
Soles and rubber heels, ladies' $1.00; men's $1.25. A Witt, 108 So. Union St.
11-10Btf

NOTICE—BUY YOUR GAS AT Powell Motor Co., Danville's best garage. 1-10Rtu tu satBwr

PIEDMONT COLLECTION SERvice. We get the money and so do you. Room 2, Chamber of Commerce Bldg., Box 91. Phone 1534, Danville, Va. 12-24B1yr.

NO LONG WAITS WHEN YOU order it—coal—no short weights when you get it. Douthat-Riddle Co., Phone 9. 12-19Btf

"STAR BRAND" SHOES ARE better. Dodson's Shoe Store, 128 N. Union street. 8-26-Btf

SO. MAIN MOTOR CO.
We do all kinds of Auto Repairing. All work guaranteed. Come see us for the service. W. F. Davis and J. W. Fuqua, Jr. Phone 1242-J.
1-18B&R3t.

J. F. HENDRICKS, TRANSFER everywhere, closed and open cars. J. F. Hendricks, 407 Henry St. Phone 1113. 1-19RB5t.

FOR SALE—ONLY DEsirable lot left on Jefferson street. The price is right and you must act quick if you want this lot. See Gravely Brothers. Phone 124 RB

PAY YOUR DOG TAX AT CITY Treasurer's office before Feb. 1st. 1-13Rfri.sun.wed.Bsat.tu.th2w

GAS STOVES
and other household articles second hand, can be bought very reasonably from us and you do not have ta pay cash.

Clutter Furniture Co.
209 N. Union St.
1-15Rsun-wed;Bmon.thurs

FIVE PER CENT. WILL BE added to unpaid dog taxes on Feb. 1st.
1-13R fri. sun. wed. B sat.tu.th2w

POSITIONS—WANTED

WANTED—POSITION AS NIGHT watchman. Address "S. H." care this paper. 1-19R&R2t

YOUNG WHITE MAN, NO BAD habits, wants position as chauffeur for private home or club or business, or care-taker for private home or club. Experienced in driving any American make car. Can do any kind of house-works, cooking, cleaning and butler service. Please state if quarters on place and salary. W. C. B., care Bee office. 1-17B3t

ARNSTEIN'S

French Dry Cleaning

Have You Party Dresses, Full Dress Suits, White Vest, Gloves and Ties Cleaned up for the Holiday Parties. Save the price of a new one.

PHONE 80

KODAK SAFETY FILM

NewspaperARCHIVE® NewspaperARCHIVE®

NO MORE LAUNDRY TROUBLES

to bother you when you become our customer. We return your clothes in immaculate shape. We are careful. Your clothes will not suffer from rough, hasty work. We do not run colors. Let us prove to you that our laundry work is satisfactory in the way we do it and the prices we charge.

PHONE No. 85

LAUNDRY CO

331-333 PATTON STREET

Wear Our Good "Nifty" Clothes

E. G. Anderson Co.

312 Main St.

ALBERT A. HALL

Piano Tuner and Player Specialist. Phone 97 or 2200

T. A. FOX & CO.

Funeral Directors

Since 1842

Now located in Leeland Hotel Bldg.

PHONE 45

BE PHOTOGRAPHED THIS YEAR ON YOUR BIRTHDAY

Dunford's Studio

317 MAIN PHONE 382

NEW JEWELRY AND SILVERWARE

You will find a splendid selection here at very reasonable prices

KINGOFF BROS.

310 MAIN STREET

Headquarters For Trunks, Bags and Suit Cases

WHERE QUALITY COUNTS

When she accepts a ring—on the fourth finger of her left hand! And the diamond glows and sparkles, typifying your love, you want the best—a pure, beautifully colored stone set in an artistic manner. Make your selection here and you may rest assured, that your ring is all that can be desired in style and quality.

BROWN JEWELRY CO.

JEWELERS AND SILVERSMITHS

1/3 OFF

Sterling Silver Flatware

We have several patterns of Sterling Silver Flatware which we are closing out at One-Third Off.

These patterns include, The Chantilly, Claremont, Etrustician, Livingston, Baltimore, Nellie Custis, etc. They are open patterns and can be matched up at any time.

This is a splendid opportunity to complete your silver in any of these patterns.

HODNETT & SPEER CO.

332 MAIN STREET

Doughboys Back From Rhine See Gotham Changed

NEW YORK, Jan. 18.—Back on Broadway once more, but not any to well pleased about it, a thousand doughboys, fresh from the milk and honey and other things that flow in the Rhine valley, are comparing odiously the New York of today with the Coblenz of yesterday. They never knew a place could change so rapidly.

As the United States transport Cambrai, which sailed from Antwerp January 6, passed the Statue of Liberty, the boys saluted the old lady respectfully, but not with any degree of enthusiasm. Prohibition, $10 hooch, blue laks, and high prices were the outstanding figures in the unofficial committee of welcome waiting on the dock. And when $1 only yesterday would almost buy a German town hall, when his pay in marks equalled that of a German colonel and almost as much as a German brigadier general—well, it's tough, that's all.

The hue and cry "to bring the boys home from the Rhine" which was raised by sympathetic representatives fell on unappreciative ears in Germany. A ballot taken by the "Watch on the Rhine," official troop newspaper, failed to find a single doughboy who was yearning for his American hearth and fireside.

Ten officers and twenty-nine brides—three French and twenty-six German—accompanied the unwilling victims of well-meant endeavors to rescue them from the horrors of foreign service.

Among other passengers on the Cambrai was Mrs. Henry T. Allen, wife of the commander of the American troops on the Rhine.

Mrs. Dodge Said To Own Gems In $1,500,000 Suit

DETROIT, Jan. 19.—The $1,500,000 pearl necklace, once the proprty of Empress Catherine II of Russia, the sale of which to an unidentified buyer by Cartier, Inc., of New York, is the basis of a legal controversy, was reported yesterday to be in the possession of Mrs. Anna Thomson Dodge, wido wof Horace E. Dodge, automobile manufacturer. A rumor current here was that Mr. Dodge had purchased the pearls in New York a short time before his death, and that Mrs. Dodge first wore them at the marriage of her daughter, Delphine, to James R. Cromwell, of Philadelphia. Mrs. Dodge refused to confirm or deny the rumor.

NEW YORK, Jan. 18.—Mrs. Dodge was in New York last week at the Hotel Ambassador, and at that time was seen wearing a pearl necklace of great value, but whether it was the Russian string could not be verified here yesterday. One person who saw the pearls described it as a "perfect stunner," and expressed the belief that the jewels probably were those once prized by the Russian empress.

Pierre C. Cartier, of the Fifth avenue firm, declined to discuss the report.

The presence of the necklace in America was first known publicly on January 12, when Vitali and Leopold Banquiat, art dealers, sued Cartier, Inc., for $387,778. It was brought out that the Banquiats left the necklace with Cartier to be sold on a commission arrangement. Cartier asserted that the pearls were sold for $825,000, but the Banquiats charged that the jewelers had obtained $1,525,000 for the strand.

Arrangements For Near East Day Complete

The local committee, promoting Near East, are anticipating a generous response to the fund from the people of Danville on Sunday next, when the needs of the sufferers of Armenia will be presented in many of the Sunday schools and churches of the city.

In the afternoon the firm, "Alice In Hungerland," will be shown at the Broadway Theatre. Following the picture will be an address by Lieutenant Connes of New York City, who has visited the Near East and is familiar with the situation.

The sentiment of the American people and of Virginia in particular is that Armenia must be saved. The value of the Armenian to his and surrounding countries is stated by that great statesman, Viscount Bryce, as follows:

"The Armenian people represent the most industrious, intelligent and generally progressive element in Western Asia. They have been educated by American colleges and schools and have appropriated the excellent teaching given them. The Armenians moreover, are not only the most industrious cultivators of the soil, but the best handicraftsmen in the countries where they dwell, superior in intelligence to the Moslem population.

"The loss of so many by the fearful massacres of 1895 and 1915 has been a terrible blow to the civilization of Asia Minor and the surrounding countries, and the best chance of restoring prosperity to these countries lies in saving what remains of the Armenian population. There are still hundreds of thousands of children surviving and to save these survivors so that these may grow up, would be to render a real service, and a permanent service to regions that have long suffered from the blight of barbarous tyranny."

Four Swept Away, Three Swept Back by Same Wave

BOSTON, Jan. 18.—How four of his crew were swept overboard by a giant wave during the storm of last Wednesday and three of them were returned to the deck by the same wave, was told by Capt. Edward Fogg of the Boston fishing schooner Athena, when he brought his vessel into port tonight. The fourth sailor was drowned.

When the vessel was making for Provincetown to escape the storm, Lendley Malone, Frank Purdy, James E. Frazier and Thomas Merchant were dressing fish. A great sea swept over the vessel and carried all four at least fifty feet from the vessel, the captain said. The same wave brought Malone, Purdy and Frazier back and deposited them on deck, but Merchant was caught by a second wave and carried away.

I USE

The most accurate and scientific instruments when examining your eyes and grind the glasses you need absolutely correct on my modern and up-to-date grinding machinery on the premises.

EYES TESTED WITHOUT CHARGE.

Phone 371-J Office No. 5 Entrance Market St.

DR. B. LEVINSON OPTICIAN

Over the First National Bank Danville, Va.

SPECIAL FOR THE HOLIDAYS

25 P. C. DISCOUNT ON ALL JEWELRY

Except Watches and Clocks

G. C. TAYLOR

Watch Repairing

119 Market St. Phone 1841-J

Clanton Drug Co.

PURE DRUGS

Toilet Articles, Stationery, Etc.

636 N. Main Street Phone 515

STANDARD COAL & WOOD CO. PHONE 724

Pocahontas. Run-Of-Mine, Clean Egg and Splint

Established 1908

POWELL SIGN WORKS

Everything Modern no long waits

Phone 1688 425 Main St.

Over U. S. Woolen Mills

American National Bank

DANVILLE, VA.

LOANS

LIBERAL RELIABLE

ON ALL PERSONAL PROPERTY.

ENTERPRISE LOAN CO. Inc.

Cor. Cragbead & Patton Sts.

Profit by the experience of others. Come to us FIRST

D. L. RAGLAND, D. C.

Chiropractor

Francisco Bldg. Phone 405

SUITS! SUITS! SUITS! SUITS!

Friday is "Suit Day" at Epsy Ferrell Shop. We have a large stock of well made suits in splendid materials. Newest models. Select yours before the stock is broken.

EPSY FERRELL SHOP

Phone 2214-W Schoolfield, Va.

THE NECESSARY COST

of good glasses is comparatively small unless you desire expensive frames

THE ACTUAL COST

of going without, when needed, may in time harm your eyes and health many times the price of the glasses.

WE WILL GLADLY

talk over the subject of cost and results, or ASK YOUR OCULIST.

The S. Galeski Optical Co.

520 Main Street—KODAK HEADQUARTERS

Dodge Brothers

Will Announce

On February 1, 1922

A Substantial Reduction

In the Prices of Their Cars

Effective From Jan. 1, 1922

Piedmont Motor Co.

Patton At Bridge

FOR SALE

Five-room Cottage in good neighborhood, North Danville. Small cash payment, balance can be paid in small monthly payments. Owner breaking up and leaving city. Can give immediate possession.

Call telephone No. 1664 after 9 a. m.

WALTER P. TUDOR

Manager

J. T. FERRELL

Manager Farm Dept.

1, 2, 3, 4, Commercial Bank Building, Danville, Va.

Telephone 1664

BROADWAY

—LAST TIME TODAY—

You Parents and Pretty Daughters

What of short skirts and rolled Stockings

Are the girls of today as good as their mothers? As fit to be wives and make homes?

Or are they more immodest, more extravagant, more athirst for pleasure and thrill? The greatest problem in family life today—in a gorgeous big society drama of life and love in New York.

What of the jazz and familiar manners?

—ALSO—

Clyde Cook in "THE TOREADOR."

This is Some Comedy—Don't Miss It.

Big Double Program Tomorrow

"THE FOX" A Super Western Drama.

HAROLD LLOYD IN "NEVER WEAKEN."

MAJESTIC--3 Days-- Commencing Monday, Jan. 23

Matinee's Tuesday and Wednesday. Night, 8:15; Matinees 2:30

Metro's Marvelous Masterpiece

The FOUR HORSEMEN of the APOCALYPSE

Enacted by the greatest cast in history, 12,500 characters including the 52 principals, carrying it's own symphony musicians, to render the impressive musical score.

Nothing Like It Ever Seen Before

PRICES: Nights, $1.50, $1.00, 75c, 50c, 35c; Matinees, $1.00, 75c, 50c, 35c—Plus War Tax

SEATS NO WON SALE

Our high-grade work enables those of discriminating taste to enjoy that satisfaction known only to lovers of quality. When down town stop at our Branch Office 213 Main Street.

R. B. RODGERS

Dry Cleaning and Dye Works

Phones 617-618

SAFETY FIRST

Use Pennsylvania Vacuum Cup Tires. Avoid dangerous skids on wet slippers streets. The deep purring sound there tires make, is the sound of safety.

K. C. AREY

Leeland Hotel Bldg.

Ford

THE UNIVERSAL CAR

ANNOUNCEMENT!

Reduction in Prices of Ford Cars and Trucks Effective January 16, 1922:

Type	New Price	War Price	Pre-War Price	Total Reductions
Chassis, without starter	$285	$525	$325	$240
Runabout, without starter	319	550	345	231
Touring, without starter	348	575	360	227
Runabout, with starter	380	625	Not sold	245
Touring, with starter	412	650	Not sold	232
Coupe, with starter and D. R.	580	850	Not sold	270
Sedan, with starter and D. R.	645	975	Not sold	230
Ton truck chassis	430	600	Not sold	170
Fordson tractor	625	850	Not sold	225

Government Tax and Freight Additional to Above Prices

Now While the Prices are Lower Than They Have Ever Been Is the Time to Buy. Place Your Order Now While Deliveries Can Be Made. Call Phone 2120—2121

Crowell Auto Company

Danville, Va.; Branches at Chatham, Gretna, So. Boston, Va.; Roxboro, Yanceyville, N. C.

NEWSPAPER ARCHIVE®